



*Cherry Crest*  
Holsteins Inc.

*Spring Into Summer Sale*  
*April 26, 2014*

Cherry Crest Holsteins  
18416 Cty Rd 18 Martintown, On



*Cherry Crest*  
Holsteins Inc.

*Spring Into Summer Sale*  
*April 26, 2014*

Cherry Crest Holsteins

18416 Cty Rd 18 Martintown, On

Don Johnston, Nancy Beerwort, Kevin & Merina Johnston

tel: 613-528-4331

[www.cherrycrestholsteins.com](http://www.cherrycrestholsteins.com)

[cherrycrest@sympatico.ca](mailto:cherrycrest@sympatico.ca)

**SALE CONTACTS**

**AUCTIONEER**

Hugh Fawcett

613-774-3363

**PEDIGREES**

Kevin Johnston

613-330-1642

**Barn Boss**

Barry Stewart

613-989-6038

Jamie Black

518-353-2602

Tom Enright

450-531-6417

Morgan McMillan

604-378-8560

James Cooper

613-802-4279

Simon Lalande

514-239-5435

John Smith

613-913-0421

Chris Uhr

613-859-2636

**SALE CLERKS**

Muriel Blaine

Tammy Van Der Linden

**WE'RE NUT GIVIN' UP**



**TEAM GRADY - DIGGIN' DEEP**



**WE'RE NUT GIVIN UP, TEAM GRADY IS DIGGIN DEEP**

*Proceeds to Stephanie Grady Cancer Treatment Fund*

**DONATION CALF**

**LOT NO: A**

**ROSEVINE G W ATWOOD TERESA PB**

HOCANF11735953 B:2013 Jun 21  
 CAN-PA Apr\*14 39%Rel PA LPI+2450/36%  
 KG M+304/54% F+41/89% %F+0.28  
 SCS 3.05 P+19/71% %P+0.08  
 CAN-PA Apr\*14 35%Rel Conf+13/99%  
 MS+12 F&L+12 DS+11 R+0

4th Maternal Dam  
 KEYESEEL MASON JESSICA GP-82-2YR-CAN

**MAPLE-DOWNS-I G W ATWOOD PB**

HOCANM8956379 \*CVF\*RDF\*BYF\*BLF\*DPF ET GT  
 EX-90-4YR-USA ST'12  
 CAN-EBV Apr\*14 98%Rel GLPI+2843/97%  
 KG M+522/49% F+62/93% %F+0.41  
 SCS 2.93 P+27/68% %P+0.09  
 CAN-EBV Apr\*14 97%Rel Conf+17/99%  
 MS+17 F&L+19 DS+13 R-4  
 Progeny Data: 860 Daus: 91% GP+  
 OEX 354VG 426GP 80G OF  
 911 DAUS ME AVG: 11931 471 3.9 376 3.2  
 AVG BCA: M225 F241 P227

**BRAE DALE GOLDWYN PB**

HOCANM10705608 \*CVF\*BYF\*BLF GT  
 GP-84-8YR-CAN EXTRA'05 GM'12  
 CAN-EBV Apr\*14 99%Rel GLPI+2630/99%  
 KG M+232 F+45 %F+0.35 P+25 %P+0.16  
 CAN-EBV Apr\*14 99%Rel Conf+11  
**MD-DELIGHT DURHAM ATLEE-ET PB**  
 HOUSAF131704103 ET GT  
 EX-92-4YR-USA DOM GMD 6\*(0/34)  
 03-11 305 15286 869 5.7 492 3.2  
 365 17368 948 5.5 567 3.3  
 2 LACT: 35265 1746 5.0 1163 3.3 KG

**SHOREMAR JAMES PB**

HOCANM5902195 \*CVF\*BLF GT  
 GP-81-2YR-CAN EXTRA'98  
**BRAE DALE BALER TWINE PB**  
 HOCANF6860888 \*BLF ETM GT  
 VG-86-2YR-CAN 33\*(27/138)

**REGANCREST ELTON DURHAM-ET PB**

HOUSAM2250783 \*CVC\*RDF\*BLF ET GT  
 EX-90-7YR-USA GM

**MD-DELIGHT STRM AMBERLEE-ET PB**

HOUSAF128108550 ET GT  
 VG-88-3YR-USA DOM

**ROSEVINE BALTIMOR TERRY PB**

HOCANF11222534 B:2011 Mar 07  
 VG-85-2YR-CAN  
 MS:85 (FA:7 RAH:8 RAW:8) F&L:85 DS:87 R:85  
 CAN-EBV Apr\*14 56%Rel LPI+2064/47%  
 KG M+86/42% F+20/65% %F+0.16  
 SCS 3.17 P+12/58% %P+0.08  
 CAN-EBV Apr\*14 44%Rel Conf+8/93%  
 MS+7 F&L+5 DS+9 R+3  
 02-03 P251 8050 337 4.2 272 3.4  
 PBCA 204 229 216  
 1 LACT: 6811 276 4.1 224 3.3 KG  
 AVG BCA: M204 F229 P216  
 3RD JR.1-YR 2012 STORMONT

**REGANCREST BALTIMOR-ET PB**

HOUSAM61898426 \*CVF\*BYF\*BLF ET GT  
 GP-83-4YR-CAN ST'11  
 CAN-EBV Apr\*14 99%Rel GLPI+2168/98%  
 KG M+1019 F+17 %F-0.20 P+20 %P-0.11  
 CAN-EBV Apr\*14 98%Rel Conf+10  
**MAPLE ACRES FREELANCE TAMARA PB**  
 HOCANF9549762  
 VG-87-3YR-CAN  
 02-04 305 9251 350 3.8 304 3.3  
 365 10613 413 3.9 357 3.4  
 BCA 215 219 224  
 03-08 305 10110 393 3.9 338 3.3  
 BCA 210 222 222  
 2 LACT: 21926 867 4.0 746 3.4 KG  
 AVG BCA: M213(+9) F221(+16) P223(+22)  
 Progeny Data: OEX 1VG OGP 0G OF  
 1 DAUS ME AVG: 10798 447 4.1 357 3.3  
 AVG BCA: M204 F229 P216

**PICSTON SHOTTLE-ET PB**

HOGBRM598172 \*CVF\*BYF\*BLF\*MFF ET GT  
 EX-96-7YR-GBR EXTRA'09 GM'10

**REGANCREST-PR BARBIE-ET PB**

HOUSAF60602011 \*CVF ET GT  
 EX-92-7YR-USA DOM GMD 6\*(0/32)

**BRAE DALE FREELANCE PB**

HOCANM6962003 \*CVF\*BLF ET GT  
 VG-85-3YR-CAN EXTRA'03

**KEYESEEL STORMATIC TESSY PB**

HOCANF8853834  
 GP-82-3YR-CAN  
 03-00 239 5358 137 2.6 176 3.3  
 1 LACT: 5358 137 2.6 176 3.3 KG  
 Progeny Data: OEX 1VG OGP 0G OF  
 1 DAUS ME AVG: 11248 430 3.8 369 3.3  
 AVG BCA: M213 F221 P223



*Buttertart*  
3rd Jr. Calf Tri-County '13  
7th Jr. Calf 'The Classic' '13



*Autumn Breeze*  
2nd Jr. 2-Yr- Old Tri-County '13

*Patty Jones*

LOT 1: HARMONY VIEW *Buttertart*

DAM OF LOT 1: LYBA ATWOOD *Autumn Breeze* (VG-86-2YR-CAN)

LOT NO: 1

HARMONY VIEW BUTTERTART PB

3RD JR. CALF 2013 TRI-COUNTY

4th Maternal Dam

STADACONA PROGRESS ANIBEL VG-85-3YR-CAN 2\*

HOCANF11464045 ET GT B:2013 Mar 02  
CAN-GPA Apr\*14 76%Rel GPA LPI+2601/73%  
KG M+25/38% F+46/92% %F+0.44  
SCS 2.85 P+19/71% %P+0.17  
CAN-GPA Apr\*14 73%Rel Conf+17/99%  
MS+12 F&L+15 DS+15 R+9

Junior Yearling for 2014!

2nd Dam: (VG-88-2Yr-CAN ) Damion Sister to MISSY(EX-95-2E-CAN)

GILLETTE WINDBROOK PB

HOCANM7816429 \*CVF\*BYF\*BLF\*DPF\*CNF\*XIF ETM GT  
EX-97-CAN EXTRA'10  
F&L:96 DS:97 R:97  
CAN-GEBV Apr\*14 99%Rel GLPI+2687/97%  
KG M+632/55% F+51/87% %F+0.26  
SCS 3.08 P+32/77% %P+0.10  
CAN-GEBV Apr\*14 98%Rel Conf+17/99%  
MS+11 F&L+17 DS+16 R+9  
Progeny Data: 2128 Daus: 84% GP+  
11EX 350VG 1431GP 331G 5F  
2519 DAUS ME AVG: 11589 458 4.0 366 3.2  
AVG BCA: M219 F235 P221

GILLETTE BRILEA F B I PB

HOCANM8209524 \*CVF\*BYF\*BLF ET GT  
EX-94-CAN EXTRA'05  
CAN-GEBV Apr\*14 99%Rel GLPI+2175/99%  
KG M+1207 F+31 %F-0.12 P+29 %P-0.09  
CAN-GEBV Apr\*14 97%Rel Conf+6  
GILLETTE BLITZ 2ND WIND PB  
HOCANF7352248 ET GT  
VG-88-3YR-CAN 42\*(5/209)  
02-02 305 15004 535 3.6 449 3.0  
365 17734 645 3.6 536 3.0  
BCA 372 354 348  
2 LACT: 31317 1231 3.9 981 3.1 KG

CAROL PRELUDE MTOTO ET PB

HOITAMVT1962A \*CVF\*BLF ET GT  
EX-91-8YR-ITA GM'12

GILLETTE BRILEA BELLE FLEUR PB

HOCANF6735509 ET GT  
VG-86-3YR-CAN 10\*(0/53)

FUSTEAD EMORY BLITZ-ET PB

HOUSAM17013604 \*CVF\*BLF ET GT  
EX-95-12YR-USA EXTRA'04 GM

BRAEDALE SECOND CUT PB

HOCANF6860889 ETM GT  
VG-86-2YR-CAN 23\*(6/109)

LYBA ATWOOD AUTUMN BREEZE PB

HOCANF11055582 ET GT B:2011 Mar 12  
VG-86-2YR-CAN  
MS:87 (FA:9 RAH:8 RAW:7) F&L:85 DS:86 R:88  
CAN-GEBV Apr\*14 75%Rel GLPI+2676/73%  
KG M+433/61% F+37/86% %F+0.20  
SCS 2.89 P+23/77% %P+0.07  
CAN-GEBV Apr\*14 72%Rel Conf+17/99%  
MS+14 F&L+14 DS+14 R+8  
01-11 305 7376 302 4.1 248 3.4  
356 8260 348 4.2 285 3.5  
BCA 193 214 203  
1 LACT: 8260 348 4.2 285 3.5 KG  
AVG BCA: M193(-10) F214(-12) P203(-4)  
2ND JR.2-YR 2013 TRI-COUNTY

MAPLE-DOWNS-I G W ATWOOD PB

HOCANM8956379 \*CVF\*RDF\*BYF\*BLF\*DPF ET GT  
EX-90-4YR-USA ST'12  
CAN-GEBV Apr\*14 98%Rel GLPI+2843/97%  
KG M+522 F+62 %F+0.41 P+27 %P+0.09  
CAN-GEBV Apr\*14 97%Rel Conf+17

LEWISDALE EASTSIDE AUTUMN PB

HOCANF8914217 ET GT  
VG-88-2YR-CAN 3\*(0/17)  
02-03 305 10636 362 3.4 348 3.3  
BCA 251 231 258  
05-00 305 13802 527 3.8 462 3.3  
365 15875 601 3.8 537 3.4  
BCA 269 273 283  
06-08 125 5494 233 4.2 158 2.9  
3 LACT: 49863 1912 3.8 1695 3.4 KG  
AVG BCA: M260(+27) F252(+15) P271(+32)  
RES. ALL-BC SR.2-YR 2009  
3RD SR.2-YR 2009 CONVENTION SHOW  
Progeny Data: 0EX 11VG 2GP 1G OF  
14 DAUS ME AVG: 12415 497 4.0 405 3.3  
AVG BCA: M235 F255 P245

BRAEDALE GOLDWYN PB

HOCANM10705608 \*CVF\*BYF\*BLF GT  
GP-84-8YR-CAN EXTRA'05 GM'12

MD-DELIGHT DURHAM ATLEE-ET PB

HOUSAF131704103 ET GT  
EX-92-4YR-USA DOM GMD 6\*(0/34)

ERBACRES DAMION PB

HOUSAM130263722 \*CVF\*RDF\*BYF\*BLF\*DPF GT  
EX-96-11YR-USA ST'10

STADACONA OUTSIDE ABEL PB

HOCANF8077661  
VG-88-4YR-CAN 32\*(15/146)  
03-03 305 14753 696 4.7 432 2.9  
365 16601 769 4.6 496 3.0  
BCA 317 407 292  
3 LACT: 48588 2017 4.2 1480 3.0 KG  
AVG BCA: M276(+73) F310(+97) P256(+52)  
1 Superior Lactation  
HM. ALL-ATLANTIC INT.1-YR 2001  
1ST INT.CALF 2000 DRUMMOND  
Progeny Data: 10EX 25VG 2GP 0G OF  
38 DAUS ME AVG: 13107 508 3.9 399 3.0  
AVG BCA: M248 F260 P241



*Lixa*

All-Canadian. 4-H Summer Yrling '08  
 Hm.Jr. Champion QC Expo '08  
 2nd Summer Yrling Madison '08  
 2nd Summer Yrling QC International '08  
 All-Quebec Jr.2-Yr-Old '09  
 2nd 4-Yr QC International '11

**2ND DAM OF LOT 2: CRASDALE DUNDEE *Lixa* (VG-89-4YR-CAN)**  
 Followed by 8 Generations VG or EX

**LOT NO: 2**

**KNONAUDALE AFTERSHOCK-ET PB**  
 HOCANF11668939 B:2013 Apr 23  
 CAN-PA Apr\*14 25%Rel PA LPI+2044/24%  
 KG M+313/54% F+6/44% %F-0.04  
 SCS 2.88 P+1/37% %P-0.07  
 CAN-PA Apr\*14 25%Rel Conf+9/96%  
 MS+7 F&L+7 DS+7 R+4

4th-7th Maternal Dam  
 LYLEHAVEN-I STARBUCK LYDIA VG-88-3YR-CAN 9\*  
 RAVENSWELL LYDIA EX-92-3YR-USA 19\*  
 SPRING FARM MISS LYNN ET VG-85-3YR-CAN  
 SPRING FARM MISS CONNIE VG-88-3YR-CAN 2\*

**MS ATLEES SHT AFTERSHOCK-ET PB**  
 HOUSAM65249839 \*CVF\*BYF\*BLF\*DFF ET GT  
 VG-87-2YR-USA ST'12  
 CAN-GEV Apr\*14 99%Rel GLPI+2314/97%  
 KG M+552/51% F+10/37% %F-0.09  
 SCS 2.79 P+0/19% %P-0.15  
 CAN-GEV Apr\*14 98%Rel Conf+16/99%  
 MS+14 F&L+13 DS+13 R+7  
 Progeny Data: 1078 Daus: 91% GP+  
 OEX 361VG 616GP 99G 2F  
 1149 DAUS ME AVG: 11576 441 3.8 354 3.1  
 AVG BCA: M219 F226 P214

**PICSTON SHOTTLE-ET PB**  
 HOGBRM598172 \*CVF\*BYF\*BLF\*MFF ET GT  
 EX-96-7YR-GBR EXTRA'09 GM'10  
 CAN-GEV Apr\*14 99%Rel GLPI+2472/99%  
 KG M+993 F+38 %F+0.02 P+28 %P-0.04  
 CAN-GEV Apr\*14 99%Rel Conf+9  
**MD-DELIGHT DURHAM ATLEE-ET PB**  
 HOUSAF131704103 ET GT  
 EX-92-4YR-USA DOM GMD 6\* (0/34)  
 03-11 305 15286 869 5.7 492 3.2  
 365 17368 948 5.5 567 3.3  
 2 LACT: 35265 1746 5.0 1163 3.3 KG

**CAROL PRELUDE MTOTO ET PB**  
 HOITAMVT1962A \*CVF\*BLF ET GT  
 EX-91-8YR-ITA GM'12  
**CONDON AERO SHARON PB**  
 HOCANF5373153  
 EX-91-6YR-GBR  
**REGANCREST ELTON DURHAM-ET PB**  
 HOUSAM2250783 \*CVC\*RDF\*BLF ET GT  
 EX-90-7YR-USA GM  
**MD-DELIGHT STRM AMBERLEE-ET PB**  
 HOUSAF128108550 ET GT  
 VG-88-3YR-USA DOM

**JACOBS GOLDWYN LOTTY PB**  
 HOCANF11225466 ET GT B:2011 Mar 03  
 VG-86-2YR-CAN  
 MS:86(FA:8 RAH:8 RAW:8) F&L:86 DS:85 R:88  
 CAN-PA Apr\*14 44%Rel PA LPI+2387/43%  
 KG M+462/62% F+14/56% %F-0.02  
 SCS 2.88 P+25/80% %P+0.09  
 CAN-EBV Apr\*14 51%Rel Conf+12/99%  
 MS+9 F&L+12 DS+6 R+8  
 1ST JR.2-YR 2013 STORMONT

**BRAEDALE GOLDWYN PB**  
 HOCANM10705608 \*CVF\*BYF\*BLF GT  
 GP-84-8YR-CAN EXTRA'05 GM'12  
 CAN-GEV Apr\*14 99%Rel GLPI+2630/99%  
 KG M+232 F+45 %F+0.35 P+25 %P+0.16  
 CAN-GEV Apr\*14 99%Rel Conf+11  
**CRASDALE DUNDEE LIZA PB**  
 HOCANF104579365 ET GT  
 VG-89-4YR-CAN  
 03-10 305 14248 457 3.2 463 3.2  
 365 16476 543 3.3 548 3.3  
 BCA 300 261 307  
 05-11 P296 16436 558 3.4 498 3.0  
 PBCA 326 300 313  
 3 LACT: 43716 1515 3.5 1430 3.3 KG  
 AVG BCA: M286(+29) F262(-4) P288(+35)  
 ALL-CANADIAN 4-H SUM.1-YR 2008  
 ALL-QUEBEC JR.2-YR 2009  
 2ND 4-YR 2011 QC INTERNATIONAL  
 HM.JR. 2008 QC EXPO  
 2ND SUM.1-YR 2008 MADISON  
 2ND SUM.1-YR 2008 QC INTERNATIONAL  
 Progeny Data: OEX 6VG 4GP 0G 0F  
 10 DAUS ME AVG: 12571 458 3.6 404 3.2  
 AVG BCA: M238 F235 P244

**SHOREMAR JAMES PB**  
 HOCANM5902195 \*CVF\*BLF GT  
 GP-81-2YR-CAN EXTRA'98  
**BRAEDALE BALER TWINE PB**  
 HOCANF6860888 \*BLF ETM GT  
 VG-86-2YR-CAN 33\*(27/138)  
**REGANCREST DUNDEE-ET PB**  
 HOUSAM127640114 \*CVF\*BYF\*BLF ET GT  
 EX-95-6YR-USA ST'04  
**CRASDALE LYSTER LOTTERY PB**  
 HOCANF8803889 ET GT  
 EX-94-2E-CAN 1\*(0/7)  
 03-07 305 11978 476 4.0 357 3.0  
 308 12084 482 4.0 361 3.0  
 BCA 249 269 235  
 4 LACT: 50732 2082 4.1 1610 3.2 KG  
 AVG BCA: M229(+36) F249(+44) P227(+32)  
 RES. ALL-ATLANTIC JR.2-YR 2005  
 HM. ALL-CANADIAN 4-H SUM.1-YR 2004  
 RES.INT. 2005 ATLANTIC CHAMP.  
 RES.JR. 2004 ATLANTIC CHAMP.  
 1ST JR.2-YR 2005 ATLANTIC CHAMP.  
 Progeny Data: 1EX 5VG 2GP 0G 0F  
 8 DAUS ME AVG: 13009 465 3.6 411 3.2  
 AVG BCA: M246 F238 P249



**DAM OF LOT 3, 4, & 5: COOKIECUTTER MOM *Hue*-ET (VG-88-2YR-CAN)**

Followed by 8 Generations VG or EX

**FULL SISTERS**

**MATERNAL SISTER**

**LOT NO: 3**

**LOT NO: 4**

**LOT NO: 5**

**LOOKOUT PESCE HOLLY PB**

HOCANF107931114 \*RDF\*BLF\*DPF ET GT B:2012 Nov 29  
 CAN-GPA Apr\*14 70%Rel GPA LPI+3024/66%  
 KG M+1180/90% F+57/97% %F+0.12  
 SCS 2.77 P+53/98% %P+0.12  
 CAN-GPA Apr\*14 66%Rel Conf+15/99%  
 MS+13 F&L+9 DS+11 R+3

**LOOKOUT PESCE HILLARY PB**

HOCANF107931112 \*RDF\*BLF\*DPF ET GT B:2012 Nov 27  
 CAN-GPA Apr\*14 71%Rel GPA LPI+2875/68%  
 KG M+1439/94% F+43/91% %F-0.10  
 SCS 2.86 P+59/99% %P+0.10  
 CAN-GPA Apr\*14 67%Rel Conf+13/99%  
 MS+11 F&L+7 DS+9 R+2

**OCONNORS PDST HIDDEN TREASURE PB**

HOCANF108535272 ET GT B:2013 Oct 26  
 CAN-GPA Apr\*14 70%Rel GPA LPI+3002/66%  
 KG M+246/51% F+98/99% %F+0.85  
 SCS 2.83 P+46/96% %P+0.34  
 CAN-GPA Apr\*14 66%Rel Conf+9/96%  
 MS+7 F&L+9 DS+4 R-1

**RICKLAND PREDESTINE 669-ET PB**

HOUSAM69177592 ET GT  
 CAN-GPA Apr\*14 74%Rel GPA LPI+2852/70%  
 KG M+568/52% F+81/98% %F+0.56  
 SCS 2.75 P+36/82% %P+0.15  
 CAN-GPA Apr\*14 69%Rel Conf+6  
 MS+6 F&L+9 DS-3 R+1

**DE-SU D MAYFIELD 893-ET PB**

HOUSAM69473980 \*CVF\*RDF\*BYF\*BLF\*DPF ET GT  
 VG-88-2YR-USA  
 CAN-GPA Apr\*14 78%Rel GPA LPI+2766/75%  
 KG M+1652/94% F+39/75% %F-0.21  
 SCS 2.87 P+50/94% %P-0.04  
 CAN-GPA Apr\*14 74%Rel Conf+11  
 MS+10 F&L+6 DS+8 R+4

**RONALEE TOYSTORY DOMAIN-ET PB**

HOUSAM137974489 \*CVF\*BLF\*DPF ET GT  
 EX-90-3YR-USA  
 GMACE Apr\*14 93%Rel GMLPI+2445/90%  
 KG M+1363 F+3 %F-0.46 P+36 %P-0.08  
 GMACE Apr\*14 89%Rel Conf+10

**SULLY SHOTTLE MAY-TW PB**

HOUSAF138218285 MB GT  
 EX-90-6YR-USA DOM 1\*(0/9)  
 05-04 305 14783 511 3.5 464 3.1  
 365 17677 614 3.5 556 3.1  
 2 LACT: 37213 1254 3.4 1197 3.2 KG

**JENNY-LOU MRSHL TOYSTORY-ET PB**

HOUSAM60372887 \*CVF\*RDF\*BYF\*BLF ET GT  
 GM'10 SP'10

**RONALEE OUTSIDE DABBLE-ET PB**

HOUSAF134644585 \*CVF\*BYF\*BLF ET GT  
 EX-91-2E-USA DOM GMD 2\*(0/11)

**PICSTON SHOTTLE-ET PB**

HOGBRM598172 \*CVF\*BYF\*BLF\*MPF ET GT  
 EX-96-7YR-GBR EXTRA'09 GM'10

**MS SULLY OMAN MUETZE-ET PB**

HOUSAF137317589 ET GT  
 EX-90-4YR-USA DOM

**COOKIECUTTER MOM HUE-ET PB**

HO840F3007069685 \*CVF\*BYF\*BLF\*DPF ET GT B:2013  
 VG-88-2YR-CAN  
 MS:88 (FA:8 RAH:8 RAW:8) F&L:88 DS:89 R:85  
 CAN-GEV Apr\*14 75%Rel GLPI+3066/72%  
 KG M+996/85% F+73/99% %F+0.34  
 SCS 2.93 P+66/99% %P+0.28  
 CAN-GEV Apr\*14 72%Rel Conf+14/99%  
 MS+10 F&L+11 DS+12 R+1  
 02-04 305 11474 484 4.2 421 3.7  
 365 13103 549 4.2 483 3.7  
 BCA 285 321 324  
 1 LACT: 16669 705 4.2 633 3.8 KG  
 AVG BCA: M285 F321 P324

**LONG-LANGS OMAN OMAN-ET PB**

HOUSAM135746776 \*CVF\*BYF\*BLF ET GT  
 VG-85-4YR-USA GM'10 EXTRA'12  
 CAN-GEV Apr\*14 98%Rel GLPI+2887/96%  
 KG M+836 F+57 %F+0.28 P+66 %P+0.32  
 CAN-GEV Apr\*14 97%Rel Conf+8

**COOKIECUTTER SHHOLLERWOOD PB**

HOUSAF65597532 GT  
 EX-91-4YR-USA DOM  
 02-04 305 11603 564 4.9 409 3.5  
 365 13794 663 4.8 494 3.6  
 04-00 305 12002 623 5.2 407 3.4  
 2 LACT: 30427 1505 4.9 1079 3.5 KG  
 Progeny Data: 0EX 1VG 0GP 0G 0F  
 2 DAUS ME AVG: 13841 568 4.1 485 3.5  
 AVG BCA: M262 F291 P294

**O-BEE MANFRED JUSTICE-ET PB**

HOUSAM122358313 \*CVF\*RDF\*BLF\*DPF ET GT  
 EX-94-7YR-USA SP'07 GM

**WINNING-WAY MARCI-ET PB**

HOUSAF130677626 \*CVC ET GT  
 VG-89-7YR-USA

**PICSTON SHOTTLE-ET PB**

HOGBRM598172 \*CVF\*BYF\*BLF\*MPF ET GT  
 EX-96-7YR-GBR EXTRA'09 GM'10

**COOKIECUTTER GLD HOLLER-ET PB**

HOUSAF62914715 ET GT  
 VG-88-2YR-USA DOM  
 02-03 305 15572 555 3.6 474 3.0  
 365 18475 640 3.5 567 3.1  
 1 LACT: 20779 715 3.4 640 3.1 KG

4th-7th Maternal Dam  
 ART-ACRES KAY PATRON-ET VG-87-3YR-USA  
 ART-ACRES AEROSTAR KAY K-ET VG-87-4YR-USA  
 ART-ACRES NED BOY KAY K VG-88-6YR-USA  
 ART-ACRES CHAIRMAN KAY K VG-88-8YR-USA



**DAM OF LOT 6: MS C-HAVEN OMAN *Kool* -ET (VG-87-3YR-CAN/VG-87-2YR-USA)**  
**1 Superior Lactation**  
**Followed by 9 Generations VG or EX**

**LOT NO: 6**

**LOOKOUT PESCE PONDE KRISTA PB**

HOUSAM69728293 ET GT B:2012 Sep 11  
 CAN-GPA Apr\*14 76%Rel GPA LPI+2993/67%  
 KG M+1035/86% F+60/97% %F+0.20  
 SCS 2.88 P+64/99% %P+0.27  
 CAN-GPA Apr\*14 66%Rel Conf+13/99%  
 MS+10 F&L+11 DS+7 R+3

#Bred

4th-7th Maternal Dam  
 ART-ACRES KAY PATRON-ET VG-87-3YR-USA  
 ART-ACRES AEROSTAR KAY K-ET VG-87-4YR-USA  
 ART-ACRES NED BOY KAY K VG-88-6YR-USA  
 ART-ACRES CHAIRMAN KAY K VG-88-8YR-USA

**TRI-CAL BETRAY-ET PB**

HOUSAM69728293 ET GT  
 CAN-GPA Apr\*14 76%Rel GPA LPI+2668/73%  
 KG M+690/59% F+27/61% %F+0.01  
 SCS 2.77 P+42/88% %P+0.18  
 CAN-GPA Apr\*14 72%Rel Conf+11  
 MS+10 F&L+8 DS+4 R+1

**RONELEE TOYSTORY DOMAIN-ET PB**

HOUSAM137974489 \*CVF\*BLF\*DPF ET GT  
 EX-90-3YR-USA  
 GMACE Apr\*14 93%Rel GMLPI+2445/97%  
 KG M+1363 F+3 %F-0.46 P+36 %P-0.08  
 CAN-GEBV Apr\*14 89%Rel Conf+10

**HENDEL GOLDWYN BETH 2772-ET PB**

HOUSAF65283197 ET GT

**JENNY-LOU MRSHL TOYSTORY-ET PB**

HOUSAM60372887 \*CVF\*RDF\*BYF\*BLF ET GT  
 GM'10 SP'10

**RONELEE OUTSIDE DABBLE-ET PB**

HOUSAF134644585 \*CVF\*BYF\*BLF ET GT  
 EX-91-2E-USA DOM GMD 2\*(0/11)

**BRAEDALE GOLDWYN PB**

HOCANM10705608 \*CVF\*BYF\*BLF ET GT  
 GP-84-8YR-CAN EXTRA'05 GM'12

**GLEN-D-HAVEN OMAN BIFFY-ET PB**

HOUSAF52323638 ET GT  
 VG-86-6YR-USA DOM

**MS C-HAVEN OMAN KOOL-ET PB**

HOUSAF69554075 ET GT B:2010 Jul 06  
 VG-87-3YR-CAN VG-87-2YR-USA  
 MS:87 (FA:7 RAH:8 RAW:7) F&L:86 DS:87 R:87  
 CAN-GEBV Apr\*14 77%Rel GLPI+3089/74%  
 KG M+1795/98% F+56/96% %F-0.12  
 SCS 3.01 P+81/99% %P+0.17  
 CAN-GEBV Apr\*14 74%Rel Conf+11/98%  
 MS+10 F&L+9 DS+5 R+4  
 02-10 305 13663 449 3.3 478 3.5  
 317 14167 468 3.3 497 3.5  
 BCA 318 282 346  
 1 LACT: 14167 468 3.3 497 3.5 KG  
 AVG BCA: M318(+72) F282(+24) P346(+92)  
 1 Superior Lactation

**LONG-LANGS OMAN OMAN-ET PB**

HOUSAM1379746776 \*CVF\*BYF\*BLF ET GT  
 VG-85-4YR-USA GM'10 EXTRA'12  
 CAN-GEBV Apr\*14 98%Rel GLPI+2887/96%  
 KG M+836 F+57 %F+0.28 P+66 %P+0.32  
 CAN-GEBV Apr\*14 97%Rel Conf+8

**ART-ACRES KAY721-ET PB**

HOUSAF62626424 ET GT  
 EX-90-6YR-USA DOM GMD  
 02-01 305 13345 521 3.9 414 3.1  
 04-10 305 14814 512 3.5 470 3.2  
 365 16701 557 3.3 528 3.2  
 06-04 305 16180 587 3.6 464 2.9  
 3 LACT: 58764 2115 3.6 1810 3.1 KG  
 Progeny Data: 0EX 1VG 1GP 0G 0F  
 1 DAUS ME AVG: 16832 550 3.3 572 3.4  
 AVG BCA: M318 F282 P346

**O-BEE MANFRED JUSTICE-ET PB**

HOUSAM122358313 \*CVF\*RDF\*BLF\*DPF ET GT  
 EX-94-7YR-USA SP'07 GM

**WINNING-WAY MARCI-ET PB**

HOUSAF130677626 \*CVC ET GT  
 VG-89-7YR-USA

**PICSTON SHOTLE-ET PB**

HOGBRM598172 \*CVF\*BYF\*BLF\*MFF ET GT  
 EX-96-7YR-GBR EXTRA'09 GM'10

**ART-ACRES MAR KAY 721-ET PB**

HOUSAF60654878 \*CVF\*BLF ET  
 VG-88-3YR-USA GMD DOM  
 02-07 305 13862 522 3.8 446 3.2  
 365 14828 623 4.2 529 3.6  
 1 LACT: 19296 719 3.7 625 3.2 KG



**DAM OF LOT 7 & 8: MISTY SPRINGS MAN O MAN *Satin* (VG-86-2YR-CAN)**

Followed by 11 Generations VG or EX

**LOT NO: 7**

**FULL SISTERS**

**LOT NO: 8**

**OCONNORS WILLPOWER SILK PB**

HOCANF108657381 ET GT B:2013 Dec 04  
 CAN-GPA Apr\*14 71%Rel GPA LPI+2968/67%  
 KG M+735/75% F+61/98% %F+0.33  
 SCS 3.22 P+54/98% %P+0.26  
 CAN-GPA Apr\*14 67%Rel Conf+13/99%  
 MS+12 F&L+11 DS+9 R+6

4th-7th Maternal Dam

GEN-I-BEQ CONVINCER SILVER VG-88-4YR-CAN 15\*  
 GLEN DRUMMOND SPLENDOR VG-86-2YR-CAN 38\*  
 GLEN DRUMMOND AERO FLOWER VG-88-3YR-CAN 18\*  
 GLEN DRUMMOND SHOWER ET EX-CAN 14\*

**MAPEL WOOD WILLPOWER SATIN PB**

HOCANF108657386 ET GT B:2013 Dec 05  
 CAN-GPA Apr\*14 70%Rel GPA LPI+2868/67%  
 KG M+694/73% F+55/96% %F+0.28  
 SCS 3.22 P+52/98% %P+0.27  
 CAN-GPA Apr\*14 66%Rel Conf+12/99%  
 MS+11 F&L+9 DS+7 R+3

**The Sizzle Family**

**GENERATIONS WILLPOWER PB**

HOCANM11347884 \*CVF\*BYF\*BLF\*DPF ET GT  
 VG-85-1YR-CAN  
 F&L:87 DS:85 R:84  
 CAN-GPA Apr\*14 76%Rel GPA LPI+2983/73%  
 KG M+1570/93% F+64/94% %F+0.05  
 SCS 3.07 P+67/98% %P+0.15  
 CAN-GPA Apr\*14 72%Rel Conf+12  
 MS+13 F&L+6 DS+7 R+2

**GILLETTE WILLROCK PB**

HOCANM7816548 \*CVF\*BYF\*BLF ETM GT  
 EX-90-CAN EXTRA\*11  
 CAN-GEBV Apr\*14 97%Rel GLPI+2323/94%  
 KG M+1375 F+22 %F-0.26 P+42 %P-0.01  
 CAN-GEBV Apr\*14 94%Rel Conf+7

**OCONNORS PLANET LUCIA PB**

HOCANF10820364 ET GT  
 VG-86-2YR-CAN  
 02-05 305 13322 598 4.5 460 3.5  
 365 15287 691 4.5 545 3.6  
 BCA 321 388 348  
 1 LACT: 15658 712 4.5 564 3.6 KG

**VEAZLAND MARION-ET PB**

HOUSAM130153294 \*CVF\*BYF\*BLF ET GT  
 EX-94-10YR-USA SP'09 GM'09

**GILLETTE BLITZ 2ND WIND PB**

HOCANF7352248 ET GT  
 VG-88-3YR-CAN 42\*(5/209)

**ENSENADA TABOO PLANET-ET PB**

HOUSAM60597003 \*CVF\*RDF\*BYF\*BLF\*DPF ET GT  
 EX-90-4YR-USA GM'11 EXTRA'12

**COMESTAR GOLDWYN LILAC PB**

HOCANF103455285 ETM GT  
 VG-89-5YR-CAN 7\*(5/33)

**MISTY SPRINGS MAN O MAN SATIN PB**

HOCANF10929562 ET GT B:2010 May 07  
 VG-86-2YR-CAN  
 MS:87(FA:7 RAH:7 RAW:7) F&L:87 DS:85 R:84  
 CAN-GEBV Apr\*14 78%Rel GLPI+2955/75%  
 KG M+582/68% F+79/99% %F+0.56  
 SCS 3.11 P+51/98% %P+0.28  
 CAN-GEBV Apr\*14 75%Rel Conf+10/97%  
 MS+9 F&L+12 DS+4 R+2  
 02-01 305 10738 505 4.7 365 3.4  
 365 12452 580 4.7 431 3.5  
 BCA 281 353 297  
 1 LACT: 14043 658 4.7 498 3.5 KG  
 AVG BCA: M281 F353 P297

**LONG-LANGS OMAN OMAN-ET PB**

HOUSAM135746776 \*CVF\*BYF\*BLF ET GT  
 VG-85-4YR-USA GM'10 EXTRA'12  
 CAN-GEBV Apr\*14 98%Rel GLPI+2887/96%  
 KG M+836 F+57 %F+0.28 P+66 %P+0.32  
 CAN-GEBV Apr\*14 97%Rel Conf+8

**MISTY SPRINGS SHOTTLE SATIN PB**

HOCANF7639268 \*BYF ET GT  
 VG-86-2YR-CAN 7\*(6/29)  
 01-10 305 11352 508 4.5 366 3.2  
 360 13047 586 4.5 430 3.3  
 BCA 299 358 300  
 1 LACT: 13047 586 4.5 430 3.3 KG  
 AVG BCA: M299(+83) F358(+145) P300(+78)  
 1 Superior Lactation  
 Progeny Data: 0EX 10VG 2GP 1G 0F  
 15 DAUS ME AVG: 14372 633 4.4 474 3.3  
 AVG BCA: M272 F324 P286

**O-BEE MANFRED JUSTICE-ET PB**

HOUSAM122358313 \*CVF\*RDF\*BLF\*DPF ET GT  
 EX-94-7YR-USA SP'07 GM

**WINNING-WAY MARCI-ET PB**

HOUSAF130677626 \*CVC ET GT  
 VG-89-7YR-USA

**PICSTON SHOTTLE-ET PB**

HOGBRM598172 \*CVF\*BYF\*BLF\*MFF ET GT  
 EX-96-7YR-GBR EXTRA'09 GM'10

**WILLSONA FREELANCE SIZZLE PB**

HOCANF7419914 ET GT  
 VG-86-2YR-CAN 9\*(0/47)  
 02-02 305 10664 419 3.9 327 3.1  
 335 11562 455 3.9 358 3.1  
 BCA 270 287 260  
 1 LACT: 11562 455 3.9 358 3.1 KG  
 AVG BCA: M270 F287 P260  
 Progeny Data: 0EX 12VG 4GP 2G 0F  
 17 DAUS ME AVG: 12994 493 3.8 395 3.0  
 AVG BCA: M246 F253 P239





**DAM OF LOT 9: MISTY SPRINGS OMAN *Satin* (VG-86-3YR-CAN)**  
 1 Superior Lactation  
 Followed by 11 Generations VG or EX

**LOT NO: 9**

**SUNNYLODGE SUPERSIRE SOPHIA PB**

HOCANF11666570 ETM GT B:2013 May 19  
 CAN-GPA Apr\*14 68%Rel GPA LPI+3082/65%  
 KG M+2016/99% F+93/99% %F+0.17  
 SCS 2.95 P+84/99% %P+0.15  
 CAN-GPA Apr\*14 64%Rel Conf+6/85%  
 MS+5 F&L+5 DS+3 R+4

**GTPI: 2208**

**The Sizzle Family**

4th-7th Maternal Dam  
 GEN-I-BEQ CONVINCER SILVER VG-88-4YR-CAN 15\*  
 GLEN DRUMMOND SPLENDOR VG-86-2YR-CAN 38\*  
 GLEN DRUMMOND AERO FLOWER VG-88-3YR-CAN 18\*  
 GLEN DRUMMOND SHOWER ET EX-CAN 14\*

**SEAGULL-BAY SUPERSIRE-ET PB**

HOUSAM69981349 \*CVF\*BYF\*BLF\*DPF ET GT  
 CAN-GPA Apr\*14 73%Rel GPA LPI+3351/69%  
 KG M+2533/99% F+121/99% %F+0.23  
 SCS 2.88 P+90/99% %P+0.07  
 CAN-GPA Apr\*14 69%Rel Conf+8  
 MS+6 F&L+6 DS+4 R+6

**ROYLANE SOCRA ROBUST-ET PB**

HOUSAM64966739 \*CVF\*RDF\*BLF\*DPF ET GT  
 VG-88-3YR-USA  
 GMACE Apr\*14 90%Rel GMLPI+3293/85%  
 KG M+2080 F+124 %F+0.42 P+84 %P+0.16  
 GMACE Apr\*14 85%Rel Conf+4  
**AMMON-PEACHEY SHAUNA-ET PB**  
 HOUSAF66228178 ET GT  
 VG-87-2YR-USA DOM  
 02-01 305 13390 543 4.1 429 3.2  
 365 15930 647 4.1 519 3.3  
 1 LACT: 17264 701 4.1 572 3.3 KG

**VELVET-VIEW-KJ SOCRATES-ET PB**

HOUSAM133126053 \*CVF\*RDF\*BLF\*DPF ET GT  
 EX-94-5YR-USA GM'10  
**SEAGULL-BAY OMAN MIRROR-ET PB**  
 HOUSAF62115945 ET GT  
 VG-86-3YR-USA DOM

**ENSENADA TABOO PLANET-ET PB**

HOUSAM60597003 \*CVF\*RDF\*BYF\*BLF\*DPF ET GT  
 EX-90-4YR-USA GM'11 EXTRA'12

**PINE-TREE MARTHA SHEEN-ET PB**

HOUSAF62443682 ET GT  
 VG-86-3YR-USA DOM 1\* (0/7)

**MISTY SPRINGS OMAN SATIN PB**

HOCANF10990059 ET GT B:2010 Mar 12  
 VG-86-3YR-CAN  
 MS:86(FA:7 RAH:6 RAW:7) F&L:85 DS:87 R:86  
 CAN-GEBV Apr\*14 79%Rel GLPI+3020/76%  
 KG M+1651/97% F+90/99% %F+0.27  
 SCS 3.17 P+76/99% %P+0.17  
 CAN-GEBV Apr\*14 75%Rel Conf+7/90%  
 MS+6 F&L+8 DS+4 R+1  
 02-02 305 12230 484 4.0 436 3.6  
 365 14223 582 4.1 517 3.6  
 BCA 313 334 349  
 1 LACT: 14644 602 4.1 534 3.6 KG  
 AVG BCA: M313(+61) F334(+70) P349(+87)  
 1 Superior Lactation  
 Progeny Data: OEX 1VG 1GP 0G 0F  
 2 DAUS ME AVG: 16197 550 3.4 510 3.1  
 AVG BCA: M306 F282 P309

**LONG-LANGS OMAN OMAN-ET PB**

HOUSAM135746776 \*CVF\*BYF\*BLF ET GT  
 VG-85-4YR-USA GM'10 EXTRA'12  
 CAN-GEBV Apr\*14 98%Rel GLPI+2887/96%  
 KG M+836 F+57 %F+0.28 P+66 %P+0.32  
 CAN-GEBV Apr\*14 97%Rel Conf+8  
**MISTY SPRINGS SHOTTLE SATIN PB**  
 HOCANF7639268 \*BYF ET GT  
 VG-86-2YR-CAN 7\* (6/29)  
 01-10 305 11352 508 4.5 366 3.2  
 360 13047 586 4.5 430 3.3  
 BCA 299 358 300  
 1 LACT: 13047 586 4.5 430 3.3 KG  
 AVG BCA: M299(+83) F358(+145) P300(+78)  
 1 Superior Lactation  
 Progeny Data: OEX 10VG 2GP 1G 0F  
 15 DAUS ME AVG: 14372 633 4.4 474 3.3  
 AVG BCA: M272 F324 P286

**O-BEE MANFRED JUSTICE-ET PB**

HOUSAM122358313 \*CVF\*RDF\*BLF\*DPF ET GT  
 EX-94-7YR-USA SP'07 GM

**WINNING-WAY MARCI-ET PB**

HOUSAF130677626 \*CVC ET GT  
 VG-89-7YR-USA

**PICSTON SHOTTLE-ET PB**

HOGBRM598172 \*CVF\*BYF\*BLF\*MFF ET GT  
 EX-96-7YR-GBR EXTRA'09 GM'10

**WILLSONA FREELANCE SIZZLE PB**

HOCANF7419914 ET GT  
 VG-86-2YR-CAN 9\* (0/47)  
 02-02 305 10664 419 3.9 327 3.1  
 335 11562 455 3.9 358 3.1  
 BCA 270 287 260  
 1 LACT: 11562 455 3.9 358 3.1 KG  
 AVG BCA: M270 F287 P260  
 Progeny Data: OEX 12VG 4GP 2G 0F  
 17 DAUS ME AVG: 12994 493 3.8 395 3.0  
 AVG BCA: M246 F253 P239



*Apple-Red*  
 All American R & W 125,000lb Cow  
 All-American R&W Jr-2-Yr-Old  
 All-American Jr. 2-Yr  
 Grand Madison R&W'11  
 Res. Grand Royal R&W '09  
 1st Mature Cow Madison R &W '11  
 1st Jr. 2-Yr-Old Madison '06

**2ND DAM OF LOT 10: KHW REGIMENT *Apple-RED-ET* (EX-96-3E-USA DOM 5\*)**

Followed by 7 Generations EX

**LOT NO: 10**

**MS BRANDY BRITNEY-ET PB**

HOUSAF70639336 \*RDF ET GT B:2011 Sep 27  
 CAN-GPA Apr\*14 76%Rel GPA LPI+2604/73%  
 KG M-110/31% F+27/75% %F+0.31  
 SCS 2.85 P+29/85% %P+0.30  
 CAN-GPA Apr\*14 72%Rel Conf+9/96%  
 MS+8 F&L+9 DS+4 R+7

#Fresh 2014 Mar 25

4th-7th Maternal Dam  
 CLOVER-MIST ALISHA-ET EX-93-3E-USA  
 CLOVER-MIST AUGY STAR-ET EX-94-4E-USA  
 D-R-A AUGUST EX-96-4E-USA  
 D-R-A IDEAL PRECIOUS LEADER EX-90-2E-USA

**Dam of Lot 11, 12, & 13**

**SCIENTIFIC DESTROY-ET PB**

HOUSAM138122625 \*RDC\*CVF\*BYF\*BLF\*DPF ET GT  
 VG-88-4YR-USA ST'12  
 CAN-GEBV Apr\*14 98%Rel GLPI+2424/96%  
 KG M-239/15% F+9/35% %F+0.17  
 SCS 2.74 P+17/48% %P+0.22  
 CAN-GEBV Apr\*14 96%Rel Conf+9/95%  
 MS+10 F&L+6 DS+3 R+3  
 Progeny Data: 438 Daus: 85% GP+  
 3EX 123VG 248GP 59G 5F  
 476 DAUS ME AVG: 11086 428 3.9 362 3.3  
 AVG BCA: M209 F219 P219

**BRAEDALE GOLDWYN PB**

HOCANM10705608 \*CVF\*BYF\*BLF GT  
 GP-84-8YR-CAN EXTRA'05 GM'12  
 CAN-GEBV Apr\*14 99%Rel GLPI+2630/99%  
 KG M+232 F+45 %F+0.35 P+25 %P+0.16  
 CAN-GEBV Apr\*14 99%Rel Conf+11  
**SCIENTIFIC DEBUTANTE RAE-ET PB**  
 HOUSAF132416603 \*RDC\*CVF ET GT  
 EX-92-4YR-USA DOM GMD 3\*(0/15)  
 02-02 305 12247 540 4.4 415 3.4  
 365 14937 653 4.4 513 3.4  
 2 LACT: 27683 1300 4.7 944 3.4 KG

**SHOREMAR JAMES PB**

HOCANM5902195 \*CVF\*BLF GT  
 GP-81-2YR-CAN EXTRA'98  
**BRAEDALE BALER TWINE PB**  
 HOCANF6860888 \*BLF ETM GT  
 VG-86-2YR-CAN 33\*(27/138)  
**REGANCREST ELTON DURHAM-ET PB**  
 HOUSAM2250783 \*CVC\*RDF\*BLF ET GT  
 EX-90-7YR-USA GM

**SCIENTIFIC JUBILANT RAE-ET PB**

HOUSAF14425291 \*RDC ET  
 EX-90-6YR-USA DOM

**MS APPLE BRANDY-ET PB**

HOUSAF140532296 \*RDC ET GT B:2009 Jun 02  
 VG-88-3YR-USA  
 GMACE Apr\*14 76%Rel GMLPI+2663/73%  
 KG M-383/19% F+56/96% %F+0.71  
 SCS 2.90 P+26/81% %P+0.37  
 GMACE Apr\*14 73%Rel Conf+13/99%  
 MS+10 F&L+10 DS+8 R+7  
 02-01 305 8292 416 5.0 335 4.0  
 03-01 305 9852 484 4.9 387 3.9  
 2 LACT: 20570 1031 5.0 828 4.0 KG

**PICSTON SHOTTLE-ET PB**

HOGBRM598172 \*CVF\*BYF\*BLF\*MFF ET GT  
 EX-96-7YR-GBR EXTRA'09 GM'10  
 CAN-GEBV Apr\*14 99%Rel GLPI+2472/99%  
 KG M+993 F+38 %F+0.02 P+28 %P-0.04  
 CAN-GEBV Apr\*14 99%Rel Conf+9

**CAROL PRELUDE MTOTO ET PB**

HOITAMVT1962A \*CVF\*BLF ET GT  
 EX-91-8YR-ITA GM'12  
**CONDON AERO SHARON PB**  
 HOCANF5373153  
 EX-91-6YR-GBR

**KHW REGIMENT APPLE-RED-ET PB**

HOUSAF135511521 R&W \*CVC ET GT  
 EX-96-3E-USA DOM 5\*(0/27)  
 02-02 305 11081 505 4.6 394 3.6  
 04-01 305 13699 654 4.8 504 3.7  
 365 16216 763 4.7 596 3.7  
 05-03 305 12469 621 5.0 491 3.9  
 07-00 305 12869 634 4.9 446 3.5  
 4 LACT: 71976 3485 4.8 2737 3.8 KG  
 ALL-AMERICAN R&W MATURE COW 2013  
 ALL-AMERICAN JR.2-YR 2006  
 GRAND 2011 MADISON R&W  
 RES.GRAND 2009 ROYAL R&W  
 1ST MATURE COW 2011 MADISON R&W  
 1ST JR.2-YR 2006 MADISON  
 Progeny Data: 2EX 5VG 1GP 0G 0F  
 7 DAUS ME AVG: 12907 527 4.1 429 3.3  
 AVG BCA: M244 F270 P260

**CARROUSEL REGIMENT-RED-ET PB**

HOUSAM128891296 R&W \*CVF\*BLF ET GT  
 VG-85-3YR-CAN

**KAMPS-HOLLOW ALTITUDE-ET PB**

HOUSAF129136431 \*RDC\*CVF\*BLF ET GT  
 EX-95-2E-USA DOM 1\*(0/9)  
 07-00 305 15626 709 4.5 528 3.4  
 365 18003 839 4.7 628 3.5  
 3 LACT: 65526 2855 4.4 2399 3.7 KG  
 Progeny Data: 0EX 4VG 0GP 0G 0F  
 3 DAUS ME AVG: 12253 536 4.4 435 3.6  
 AVG BCA: M232 F275 P263



*Apple Brandy*



*Apple-Red*

All American R&W 125,000lb Cow & Jr-2-Yr-Old  
 All-American Jr. 2-Yr  
 Grand Madison R&W '11  
 Res. Grand Royal R&W '09  
 1st Mature Cow Madison R & W '11  
 1st Jr. 2-Yr-Old Madison '06

2ND DAM OF LOT 11, 12, & 13: MS *Apple Brandy*-ET (VG-88-3YR-USA)

3RD DAM OF LOT 11, 12, & 13: KHW REGIMENT *Apple*-RED-ET (EX-96-3E-USA DOM 5\*)

**FULL SISTERS**

**LOT NO: 11**

**CHERRY CREST APPLE CHIP P PB**  
 HOCANF11583301 \*POR ET B:2014 Mar 03  
 CAN-PA Apr\*14 PA LPI+2574  
 KG M+497 F+14 %F-0.05  
 SCS 2.85 P+35 %P+0.18  
 CAN-PA Apr\*14 Conf+10  
 MS+10 F&L+8 DS+3 R+4

**LOT NO: 12**

**SERENITYHILL APPLE CHUNK**  
 HOCANF11583303-Pend ET B:2014 Mar 09  
 CAN-PA Apr\*14 PA LPI+2574  
 KG M+497 F+14 %F-0.05  
 SCS 2.85 P+35 %P+0.18  
 CAN-PA Apr\*14 Conf+10  
 MS+10 F&L+8 DS+3 R+4

**LOT NO: 13**

**SERENITYHILL APPLE SLICE P PB**  
 HOCANF11583309 \*POR ET B:2014 Mar 21  
 CAN-PA Apr\*14 PA LPI+2574  
 KG M+497 F+14 %F-0.05  
 SCS 2.85 P+35 %P+0.18  
 CAN-PA Apr\*14 Conf+10  
 MS+10 F&L+8 DS+3 R+4

4th-7th Maternal Dam  
 KAMPS-HOLLOW ALTITUDE-ET EX-95-2E-USA 1\*  
 CLOVER-MIST ALISHA-ET EX-93-3E-USA  
 CLOVER-MIST AUGY STAR-ET EX-94-4E-USA  
 D-R-A AUGUST EX-96-4E-USA

**SANDY-VALLEY CHIPPER-P-ET PB**  
 HOUSAM70358185 \*POC\*CVF\*BRC\*BYF\*BLF ET GT  
 CAN-GPA Apr\*14 73%Rel GPA LPI+2543/69%  
 KG M+1103/78% F+0/25% %F-0.41  
 SCS 2.84 P+41/87% %P+0.05  
 CAN-GPA Apr\*14 69%Rel Conf+10  
 MS+12 F&L+6 DS+1 R+0

**SANDY-VALLEY COLT P-RED-TW PB**  
 HOUSAM68731810 R&W \*POC\*CVF\*BYF\*BLF\*DPF MB GT  
 GMACE Apr\*14 91%Rel GMLPI+2122/85%  
 KG M+382 F-41 %F-0.55 P+19 %P+0.05  
 GMACE Apr\*14 85%Rel Conf+6

**SANDY-VALLEY PLA CRICKET-ET PB**  
 HOUSAF69250561 ET GT  
 VG-86-2YR-USA

**AGGRAVATION LAWN BOY P-RED PB**  
 HOUSAM133080890 R&W \*POR\*CVF\*BYF\*BLF\*DPF GT  
 EX-93-7YR-USA GM

**SANDY-VALLEY-W B CRYSTAL-ET PB**  
 HOUSAF63114952 \*RDC ET GT  
 VG-86-2YR-USA

**ENSENADA TABOO PLANET-ET PB**  
 HOUSAM60597003 \*CVF\*RF\*BYF\*BLF\*DPF ET GT  
 EX-90-4YR-USA GM'11 EXTRA'12

**SANDY-VALLEY SHOT CHRIS-ET PB**  
 HOUSAF62188904 \*BYF ET GT  
 VG-87-3YR-USA

**MS BRANDY BRITNEY-ET PB**  
 HOUSAF70639336 \*RDF ET GT B:2011 Sep 27  
 CAN-GPA Apr\*14 76%Rel GPA LPI+2604/73%  
 KG M-110/31% F+27/75% %F+0.31  
 SCS 2.85 P+29/85% %P+0.30  
 CAN-GPA Apr\*14 72%Rel Conf+9/96%  
 MS+8 F&L+9 DS+4 R+7

**SCIENTIFIC DESTROY-ET PB**  
 HOUSAM138122625 \*RDC\*CVF\*BYF\*BLF\*DPF ET GT  
 VG-88-4YR-USA ST'12  
 CAN-GEV Apr\*14 98%Rel GLPI+2424/96%  
 KG M-239 F+9 %F+0.17 P+17 %P+0.22  
 CAN-GEV Apr\*14 96%Rel Conf+9

**MS APPLE BRANDY-ET PB**  
 HOUSAF140532296 \*RDC ET GT  
 VG-88-3YR-USA  
 02-01 305 8292 416 5.0 335 4.0  
 03-01 305 9852 484 4.9 387 3.9  
 2 LACT: 20570 1031 5.0 828 4.0 KG

**BRAEDALE GOLDWYN PB**  
 HOCANM10705608 \*CVF\*BYF\*BLF GT  
 GP-84-8YR-CAN EXTRA'05 GM'12

**SCIENTIFIC DEBUTANTE RAE-ET PB**  
 HOUSAF132416603 \*RDC\*CVF ET GT  
 EX-92-4YR-USA DOM GMD 3\*(0/15)

**PICSTON SHOTTLE-ET PB**  
 HOGBRM598172 \*CVF\*BYF\*BLF\*MFF ET GT  
 EX-96-7YR-GBR EXTRA'09 GM'10

**KHW REGIMENT APPLE-RED-ET PB**  
 HOUSAF135511521 R&W \*CVC ET GT  
 EX-96-3E-USA DOM 5\*(0/27)  
 04-01 305 13699 654 4.8 504 3.7  
 365 16216 763 4.7 596 3.7  
 4 LACT: 71976 3485 4.8 2737 3.8 KG  
 ALL-AMERICAN R&W MATURE COW 2013  
 ALL-AMERICAN JR. 2-YR 2006  
 GRAND 2011 MADISON R&W  
 RES. GRAND 2009 ROYAL R&W  
 1ST MATURE COW 2011 MADISON R&W  
 Progeny Data: 2EX 5VG 1GF 0G 0F  
 7 DAUS ME AVG: 12907 527 4.1 429 3.3  
 AVG BCA: M244 F270 P260



*Missy*

Res. All-Canadian R&W Jr. Cow '13  
 Hm. All-Ontario Jr.3-Yr-Old '13  
 Int.Champ. Royal R&W '13  
 1st Jr.3-Yr-Old Royal R&W '13  
 3rd Jr.2-Yr-Old Royal R&W '12  
 3rd Jr.2-Yr-Old Lindsay Ex. '12

*Vicki Fletcher®*

**SAME FAMILY AS LOT 14: LOCHDALE SHAQUILLE *Missy* (VG-89-3YR-CAN)**

**LOT NO: 14**

**LOCHDALE GARRETT MAREN PB**

HOUSAM52805710 \*RDC B:2011 Apr 06  
 GP-84-2YR-CAN  
 MS:84 (FA:6 RAH:7 RAW:6) F&L:84 DS:84 R:84  
 CAN-EBV Apr\*14 58%Rel LPI+2337/48%  
 KG M+817/79% F+30/79% %F+0.00  
 SCS 2.87 P+33/89% %P+0.05  
 CAN-EBV Apr\*14 44%Rel Conf+5/78%  
 MS+4 F&L+1 DS+0 R+7

02-00 297 9262 383 4.1 310 3.3  
 BCA 244 272 256  
 1 LACT: 9262 383 4.1 310 3.3 KG  
 AVG BCA: M244(+6) F272(+15) P256(+17)

#Fresh

4th-7th Maternal Dam  
 MARVANS RAIDER LACEY EX-6E-CAN  
 MARVANS TAB STACY EX-2E-CAN 9\*  
 MARVANS SONDR A GP-82-2YR-CAN  
 MARVANS SCARLET GP-82-3YR-CAN

**SCHILLVIEW GARRETT-ET PB**

HOUSAM52805710 \*CVF\*BYF\*BLF ET GT  
 GM'10 SP'13  
 CAN-GEV Apr\*14 99%Rel GLPI+2761/96%  
 KG M+1738/95% F+64/94% %F+0.00  
 SCS 2.70 P+57/97% %P+0.00  
 CAN-GEV Apr\*14 97%Rel Conf+3/67%  
 MS+2 F&L+3 DS+1 R+6  
 Progeny Data: 752 Daus: 62% GP+  
 OEX 51VG 417GP 267G 17F  
 963 DAUS ME AVG: 12296 470 3.8 383 3.1  
 AVG BCA: M232 F241 P232

**O-BEE MANFRED JUSTICE-ET PB**

HOUSAM122358313 \*CVF\*RDF\*BLF\*DPF ET GT  
 EX-94-7YR-USA SP'07 GM  
 CAN-GEV Apr\*14 99%Rel GLPI+2759/99%  
 KG M+1317 F+74 %F+0.24 P+71 %P+0.25  
 CAN-GEV Apr\*14 99%Rel Conf-4

**SCHILLVIEW MTOTO GIFT-ET PB**

HOUSAF128338287 \*CVF ET GT  
 EX-91-2E-USA GMD DOM  
 03-00 305 14252 520 3.6 463 3.2  
 365 16633 604 3.6 541 3.3  
 5 LACT: 84723 2999 3.5 2690 3.2 KG

**HA-HO CUBBY MANFRED-ET PB**

HOUSAM2183007 \*CVF\*BLF ET GT  
 GP-82-5YR-USA SP'02 GM  
**MEIER-MEADOWS EL JEZEBEL-ET PB**  
 HOUSAF15459080 \*CVC\*BLC ET GT  
 EX-92-5YR-USA GMD DOM 2\* (0/10)

**CAROL PRELUDE MTOTO ET PB**

HOITAMVT1962A \*CVF\*BLF ET GT  
 EX-91-8YR-ITA GM'12

**MIKARY MANFRED GIESALA-ET PB**

HOUSAF123043830 ET  
 VG-88-5YR-USA GMD DOM

**LOCHDALE JET MADISON PB**

HOUSAM52805710 R&W B:2009 Apr 16  
 VG-88-4YR-CAN  
 MS:87 (FA:6 RAH:7 RAW:7) F&L:88 DS:90 R:88  
 CAN-EBV Apr\*14 69%Rel LPI+1766/55%  
 KG M-334/21% F-3/30% %F+0.09  
 SCS 3.05 P+0/35% %P+0.10  
 CAN-EBV Apr\*14 50%Rel Conf+3/59%  
 MS+3 F&L-1 DS-2 R+7  
 01-11 305 9053 361 4.0 303 3.3  
 BCA 239 258 253  
 02-11 305 10960 413 3.8 360 3.3  
 306 10984 415 3.8 361 3.3  
 BCA 250 255 257  
 04-02 P251 11645 503 4.3 393 3.4  
 PBCA 246 284 259  
 3 LACT: 30524 1217 4.0 1008 3.3 KG  
 AVG BCA: M245(+20) F266(+27) P256(+29)  
 Progeny Data: OEX OVG 1GP OG OF  
 1 DAUS ME AVG: 12915 531 4.1 423 3.3  
 AVG BCA: M244 F272 P256

**FRADON JET RED PB**

HOUSAM7825836 R&W \*CVF\*BLF ET GT  
 GP-83-2YR-CAN  
 CAN-GEV Apr\*14 98%Rel GLPI+1546/95%  
 KG M+6 F-45 %F-0.43 P-7 %P-0.07  
 CAN-GEV Apr\*14 95%Rel Conf+4

**LOCHDALE REDMAN MELISSA PB**

HOUSAM7825836 \*RDC  
 GP-84-2YR-CAN 2\* (10/0)  
 02-02 305 7167 297 4.1 241 3.4  
 BCA 179 201 190  
 03-03 305 8667 348 4.0 281 3.2  
 326 8930 362 4.1 293 3.3  
 BCA 189 207 192  
 04-03 277 7926 351 4.4 273 3.4  
 BCA 160 193 175  
 3 LACT: 24157 1017 4.2 812 3.4 KG  
 AVG BCA: M176(-35) F200(-3) P186(-22)  
 Progeny Data: OEX 3VG OGP OG OF  
 3 DAUS ME AVG: 12743 525 4.1 413 3.2  
 AVG BCA: M241 F269 P250

**LADINO PARK TALENT-IMP-ET PB**

HOUSAM930377 \*RDC\*CVF\*BLF ET GT  
 EX-90-6YR-AUS ST'03

**FRADON R MARK JODIE RED PB**

HOUSAM8237577 R&W GT  
 EX-91-3E-CAN 6\* (0/33)

**VALLEYRIVER RUBEN REDMAN PB**

HOUSAM10646281 R&W \*CVF\*BYF\*BLF ET GT  
 EX-CAN ST'04

**LOCHDALE LEE MACEY PB**

HOUSAMF161170  
 VG-85-5YR-CAN  
 03-04 305 9901 407 4.1 328 3.3  
 317 10141 418 4.1 338 3.3  
 BCA 205 229 213  
 5 LACT: 51487 2091 4.1 1622 3.2 KG  
 AVG BCA: M199(-9) F216(+15) P198(-7)  
 Progeny Data: OEX 1VG 1GP OG OF  
 2 DAUS ME AVG: 10194 411 4.0 325 3.2  
 AVG BCA: M193 F211 P197



**DAM OF LOT 15: SUNNYLODGE ALEXANDER *Twetybird* (VG-87-4YR-CAN)**

Followed by 6 Generations VG or EX

**LOT NO: 15**

**SUNNYLODGE JORDAN TULIP PB**

HOCANF11222558 ETM GT B:2011 Dec 13  
 VG-87-4YR-CAN EXTRA'10  
 CAN-PA Apr\*14 41%Rel PA LPI+2337/38%  
 KG M+731/75% F+37/86% %F+0.09  
 SCS 2.83 P+22/76% %P-0.01  
 CAN-PA Apr\*14 36%Rel Conf+7/90%  
 MS+7 F&L+6 DS+2 R+3

#Fresh 2014 Mar 03

4th-6th Maternal Dam  
 RALMA DURHAM FIREBALL-ET EX-92-6YR-USA  
 RALMA JUROR FAITH EX-91-5YR-USA  
 RALMA LEADMAN FASHION VG-89-3YR-USA

**GILLETTE JORDAN PB**

HOCANM7588022 \*BYC\*CVF\*BLF\*DPF ETM GT  
 VG-87-4YR-CAN EXTRA'10  
 F&L:88 DS:86 R:87  
 CAN-GEBV Apr\*14 99%Rel GLPI+2503/98%  
 KG M+738/61% F+43/80% %F+0.14  
 SCS 2.63 P+24/62% %P+0.00  
 CAN-GEBV Apr\*14 99%Rel Conf+8/93%  
 MS+9 F&L+7 DS+2 R-1  
 Progeny Data: 3361 Daus: 69% GP+  
 12EX 260VG 2041GP 1002G 46F  
 4137 DAUS ME AVG: 11459 448 3.9 357 3.1  
 AVG BCA: M216 F230 P216

**BRAEDALE GOLDWYN PB**

HOCANM10705608 \*CVF\*BYF\*BLF GT  
 GP-84-8YR-CAN EXTRA'05 GM'12  
 CAN-GEBV Apr\*14 99%Rel GLPI+2630/99%  
 KG M+232 F+45 %F+0.35 P+25 %P+0.16  
 CAN-GEBV Apr\*14 99%Rel Conf+11

**GILLETTE-DURHAM JERICHO PB**

HOCANF8143479 \*CVF GT  
 EX-CAN 16\*(10/70)  
 04-05 305 22887 931 4.1 644 2.8  
 365 25993 1048 4.0 746 2.9  
 BCA 471 517 415  
 4 LACT: 89375 3299 3.7 2815 3.1 KG

**SHOREMAR JAMES PB**

HOCANM5902195 \*CVF\*BLF GT  
 GP-81-2YR-CAN EXTRA'98

**BRAEDALE BALER TWINE PB**

HOCANF6860888 \*BLF ETM GT  
 VG-86-2YR-CAN 33\*(27/138)

**REGANCREST ELTON DURHAM-ET PB**

HOUSAM2250783 \*CVC\*RDF\*BLF ET GT  
 EX-90-7YR-USA GM

**WINDEMERE-MASMILL JELLYBEAN PB**

HOUSAF14237052 GT  
 EX-90-6YR-USA GMD DOM 6\*(24/7)

**SUNNYLODGE ALEXANDER TWETYBIRD PB**

HOCANF9921365 ETM GT B:2009 Oct 15  
 VG-87-4YR-CAN  
 MS:89 (FA:6 RAH:8 RAW:8) F&L:81 DS:91 R:90  
 CAN-EBV Apr\*14 65%Rel PA LPI+2195/55%  
 KG M+723/75% F+31/80% %F+0.04  
 SCS 3.03 P+20/73% %P-0.03  
 CAN-PA Apr\*14 46%Rel Conf+6/85%  
 MS+6 F&L+5 DS+2 R+6  
 02-06 305 10198 381 3.7 340 3.3  
 365 11831 445 3.8 401 3.4  
 BCA 245 247 258  
 03-10 P187 14692 530 3.6 472 3.2  
 PBCA 305 293 303  
 2 LACT: 23170 857 3.7 763 3.3 KG  
 AVG BCA: M275 (+15) F270 (+0) P281 (+20)

**GOLDEN-OAKS ST ALEXANDER-ET PB**

HOUSAM6113837 \*CVF\*RDF\*BYF\*BLF\*DPF ET GT  
 EX-94-8YR-USA ST'12  
 CAN-GEBV Apr\*14 99%Rel GLPI+2406/99%  
 KG M+544 F+65 %F+0.43 P+15 %P-0.02  
 CAN-GEBV Apr\*14 99%Rel Conf+7

**SANDY-VALLEY SH SONGBIRD-ET PB**

HOUSAF62188976 ET GT  
 VG-88-4YR-CAN VG-86-2YR-USA  
 01-09 305 11199 444 4.0 350 3.1  
 04-06 305 11578 427 3.7 375 3.2  
 365 13243 487 3.7 431 3.3  
 BCA 237 233 239  
 06-06 204 7669 296 3.9 234 3.1  
 3 LACT: 36388 1398 3.8 1178 3.2 KG  
 AVG BCA: M237 (+26) F233 (+20) P239 (+19)  
 Progeny Data: 0EX 4VG 2GP 0G 0F  
 5 DAUS ME AVG: 13006 491 3.8 417 3.2  
 AVG BCA: M246 F251 P252

**COMESTAR STORMATIC PB**

HOCANM6947936 \*CVF\*BLF ET GT  
 EX-CAN EXTRA'02

**NEU-WAY PATRON ALLIE-ET PB**

HOUSAF17216847 \*CVC\*MFF ET GT  
 VG-87-2YR-USA DOM GMD 2\*(0/10)

**PICSTON SHOTTLE-ET PB**

HOGBRM598172 \*CVF\*BYF\*BLF\*MFF ET GT  
 EX-96-7YR-GBR EXTRA'09 GM'10

**RALMA FINLEY FIREBIRD-ET PB**

HOUSAF52357903 ET  
 VG-86-4YR-USA  
 02-04 305 11639 476 4.1 374 3.2  
 365 13594 555 4.1 446 3.3  
 1 LACT: 13649 557 4.1 449 3.3 KG  
 Progeny Data: 0EX 1VG 0GP 0G 0F  
 1 DAUS ME AVG: 12544 455 3.6 395 3.1  
 AVG BCA: M237 F233 P239



*Lovely*

2nd Jr.3-Yr-Old Maxville Spring'07  
 3rd Jr.2-Yr-Old Atlantic Spring '06  
 2nd 3-Yr-Old Stormont '07  
 2nd Jr.2-Yr-Old Stormont '06

*Patty Jones*

**DAM OF LOT 16: LEXIS R T *Lovely* (VG-88-4YR-CAN 1\*)**

The Ravenswell Lydia Family

**LOT NO: 16**

**MURRAYHOLM BRAXTON NOELLA PB**

HOCANF1194348 B:2012 Jan 11  
 CAN-PA Apr\*14 45%Rel PA LPI+1955/40%  
 KG M+776/77% F+4/40% %F-0.21  
 SCS 3.19 P+12/58% %P-0.11  
 CAN-PA Apr\*14 39%Rel Conf+9/96%  
 MS+5 F&L+7 DS+12 R+8

#Fresh 2014 Feb 22

4th-7th Maternal Dam  
 RAVENSWELL LYDIA EX-92-3YR-USA 19\*  
 SPRING FARM MISS LYNN ET VG-85-3YR-CAN  
 SPRING FARM MISS CONNIE VG-88-3YR-CAN 2\*  
 SPRING FARM MISS CITATION VG-87-4YR-CAN 3\*

**REGANCREST S BRAXTON-ET PB**

HOUSAM61898423 \*CVF\*RDF\*BYF\*BLF\*DPF ET GT  
 EX-95-5YR-USA ST'13  
 CAN-GEBV Apr\*14 99%Rel GLPI+2055/97%  
 KG M+1755/95% F+21/51% %F-0.38  
 SCS 3.10 P+23/60% %P-0.29  
 CAN-GEBV Apr\*14 98%Rel Conf+11/98%  
 MS+6 F&L+8 DS+17 R+9  
 Progeny Data: 1477 Daus: 81% GP+  
 OEX 265VG 927GP 281G 4F  
 1691 DAUS ME AVG: 12294 446 3.6 365 3.0  
 AVG BCA: M232 F228 P221

**PICSTON SHOTTLE-ET PB**

HOGBRM598172 \*CVF\*BYF\*BLF\*MFF ET GT  
 EX-96-7YR-GBR EXTRA'09 GM'10  
 CAN-GEBV Apr\*14 99%Rel GLPI+2472/99%  
 KG M+993 F+38 %F+0.02 P+28 %P-0.04  
 CAN-GEBV Apr\*14 99%Rel Conf+9  
 REGANCREST-PR BARBIE-ET PB  
 HOUSAF60602011 \*CVF ET GT  
 EX-92-7YR-USA DOM GMD 6\*(0/32)  
 02-06 305 12120 478 3.9 401 3.3  
 365 14374 561 3.9 476 3.3  
 2 LACT: 32282 1221 3.8 1049 3.2 KG

**CAROL PRELUDE MTOTO ET PB**

HOITAMVT1962A \*CVF\*BLF ET GT  
 EX-91-8YR-ITA GM'12  
 CONDON AERO SHARON PB  
 HOCANF5373153  
 EX-91-6YR-GBR  
 REGANCREST ELTON DURHAM-ET PB  
 HOUSAM2250783 \*CVC\*RDF\*BLF ET GT  
 EX-90-7YR-USA GM

**REGANCREST JUROR BRINA-ET PB**

HOUSAF17014963 ET  
 EX-92-4YR-USA GMD

**LEXIS R T LOVELY PB**

HOCANF8755442 ET GT B:2004 Mar 19  
 VG-88-4YR-CAN 1\*(0/6)  
 MS:88(FA:5 RAH:8 RAW:7) F&L:88 DS:91 R:87  
 CAN-EBV Apr\*14 80%Rel LPI+1870/63%  
 KG M-203/27% F-13/18% %F-0.03  
 SCS 3.28 P+1/37% %P+0.07  
 CAN-EBV Apr\*14 59%Rel Conf+7/90%  
 MS+4 F&L+6 DS+7 R+7  
 04-09 305 11117 417 3.8 365 3.3  
 BCA 213 216 224  
 07-09 305 12581 473 3.8 423 3.4  
 365 14578 554 3.8 495 3.4  
 BCA 230 237 250  
 09-02 P263 12200 454 3.7 409 3.4  
 PBCA 246 252 264  
 6 LACT: 80672 3039 3.8 2776 3.4 KG  
 AVG BCA: M217(+6) F218(-1) P231(+17)  
 2ND JR.3-YR 2007 MAXVILLE SPRING  
 3RD JR.2-YR 2006 ATLANTIC SPRING  
 2ND 3-YR 2007 STORMONT  
 2ND JR.2-YR 2006 STORMONT  
 Progeny Data: 1EX 6VG 7GP 0G 0F  
 13 DAUS ME AVG: 11539 443 3.8 376 3.3  
 AVG BCA: M218 F227 P227

**RENAISSANCE TRIUMPHANT PB**

HOCANM6347844 \*CVF\*BLF GT  
 GP-81-1YR-CAN ST'00  
 CAN-GEBV Apr\*14 99%Rel GLPI+1331/98%  
 KG M-1325 F-65 %F-0.09 P-37 %P+0.07  
 CAN-GEBV Apr\*14 98%Rel Conf+5  
 LEXIS BC LIBERTY PB  
 HOCANF10746052 ET GT  
 VG-88-3YR-CAN 2\*(0/10)  
 02-02 305 8757 378 4.3 278 3.2  
 BCA 210 244 209  
 03-05 305 13115 473 3.6 404 3.1 Scs1.7  
 308 13191 477 3.6 406 3.1  
 BCA 277 272 269  
 04-06 305 12863 480 3.7 385 3.0 Scs0.9  
 BCA 257 261 245  
 06-04 106 5906 216 3.7 165 2.8 Scs5.8  
 4 LACT: 44084 1727 3.9 1363 3.1 KG  
 AVG BCA: M248(+31) F259(+36) P241(+23)  
 RES. ALL-ATLANTIC SR.1-YR 2002  
 Progeny Data: OEX 2VG 3GP 0G 0F  
 5 DAUS ME AVG: 12166 472 3.9 403 3.3  
 AVG BCA: M230 F242 P243

**JUNIPER ROTATE JED-ET PB**

HOUSAM2040728 \*BYC\*CVF\*BLF ET GT  
 EX-96-2E-USA GM'94 EXTRA'97  
 GILLETTE BLACKSTAR CHRISTIANE PB  
 HOCANF5372606 ET GT  
 VG-88-4YR-CAN 17\*(13/73)

**BOULET CHARLES ET PB**

HOUSAM395671 \*CVF\*BRC\*BLF ET GT  
 EX-CAN ST'94

**IDEE INTEGRITY LEXIE PB**

HOCANF9030468 ET GT  
 EX-90-5YR-ARG 3\*(0/15)  
 02-01 270 9503 298 3.1  
 1 LACT: 9503 298 3.1 KG  
 RES. ALL-CANADIAN 4-H SUM.1-YR 1999  
 HM. ALL-CANADIAN SUM.1-YR 1999  
 Progeny Data: OEX 3VG 0GP 0G 0F  
 3 DAUS ME AVG: 13180 495 3.8 415 3.1  
 AVG BCA: M249 F253 P251



**2ND DAM OF LOT 17: RONELEE BOLIVER *Dreary*-ET (VG-86-3YR-USA DOM)**  
 Followed by 6 Generations VG or EX

**LOT NO: 17**

**MAPEL WOOD ANTON DELUSION PB**

HOCANF108798830 ET GT B:2014 Jan 14  
 CAN-GPA Apr\*14 68%Rel GPA LPI+2899/64%  
 KG M+1434/94% F+57/97% %F+0.05  
 SCS 3.03 P+55/98% %P+0.08  
 CAN-GPA Apr\*14 64%Rel Conf+13/99%  
 MS+11 F&L+9 DS+11 R+3

4th-7th Maternal Dam  
 RONELEE RUDOLPH DIMPLE EX-93-2E-USA  
 SELECT MARK DOLLY EX-95-4E-USA  
 SELECT SOUTHWIND DINAH EX-91-2E-USA  
 SELECT MARS TONY DIANA VG-86-4YR-USA

**BOLDI V S G ANTON PB**

HOCANM9608054 \*CVF\*BYF\*BLF ETM GT  
 VG-85-1YR-CAN  
 F&L:85 DS:85 R:85  
 CAN-GPA Apr\*14 70%Rel GPA LPI+3196/66%  
 KG M+1605/93% F+75/97% %F+0.17  
 SCS 2.82 P+63/98% %P+0.09  
 CAN-GPA Apr\*14 66%Rel Conf+15  
 MS+14 F&L+12 DS+8 R+0

**GENERATIONS EPIC PB**

HOCANM1104016 \*CVF\*BYF\*BLF\*DPF ET GT  
 EX-92-CAN  
 CAN-GPA Apr\*14 76%Rel GPA LPI+2948/74%  
 KG M+1858 F+49 %F-0.17 P+60 %P+0.00  
 CAN-GPA Apr\*14 73%Rel Conf+12  
**VELTHUIS SG MOM ALESIA PB**  
 HOCANF11026708 ET GT  
 VG-87-2YR-CAN  

02-02	305	12367	458	3.7	380	3.1
	365	14068	521	3.7	442	3.1
	BCA	299	295		288	
1 LACT:	17242	656	3.8	563	3.3	KG

**CHARLESDALE SUPERSTITION-ET PB**

HOUSAM62065919 \*CVF\*RDF\*BYF\*BLF\*DPF ET GT  
 GM'12  
**TRAMILDA-N BAXTER EMILY-ET PB**  
 HOUSAF139232811 ET GT  
 VG-85-2YR-CAN 1\*(0/5)  
**LONG-LANGS OMAN OMAN-ET PB**  
 HOUSAM135746776 \*CVF\*BYF\*BLF ET GT  
 VG-85-4YR-USA GM'10 EXTRA'12  
**ALLYNDALE-I GOLDWYN ALBANY PB**  
 HOCANF8956395 \*CVF\*BLF ET GT  
 VG-87-2YR-CAN 5\*(3/22)

**TRANQUILLITY AC DREARYS SHOT PB**

HOCANF107007859 ET GT B:2011 Apr 10  
 VG-85-2YR-CAN  
 MS:85 (FA:7 RAH:7 RAW:8) F&L:82 DS:87 R:88  
 CAN-GEBV Apr\*14 76%Rel GLPI+2631/72%  
 KG M+1456/95% F+48/93% %F-0.04  
 SCS 3.00 P+43/95% %P-0.03  
 CAN-GEBV Apr\*14 72%Rel Conf+9/96%  
 MS+7 F&L+7 DS+9 R+6  

02-05 P182	10317	407	3.9	337	3.3
PBCA	246	259		251	
1 LACT:	6028	240	4.0	187	3.1
AVG BCA:	M246	F259	P251		

**GEPAGUETTE DG SHOTBOLT PB**

HOCANM105900415 \*CVF\*BYF\*BLF\*DPF ET GT  
 CAN-GEBV Apr\*14 94%Rel GLPI+2717/89%  
 KG M+1460 F+67 %F+0.11 P+38 %P-0.07  
 CAN-GEBV Apr\*14 90%Rel Conf+8

**PICSTON SHOTTLE-ET PB**

HOGBRM598172 \*CVF\*BYF\*BLF\*MFF ET GT  
 EX-96-7YR-GBR EXTRA'09 GM'10  
**GEPAGUETTE BOLTON RAFINE PB**  
 HOCANF104115761 \*BYF ET GT  
 GP-83-3YR-CAN 2\*(3/8)  
**END-ROAD PVF BOLIVER-ET PB**  
 HOUSAM123586443 \*CVF\*BYF\*BLF ET GT  
 EX-95-10YR-USA GM SP'08

**RONELEE BOLIVER DREARY-ET PB**

HOUSAF139531796 ET GT  
 VG-86-3YR-USA DOM  

02-04	305	10886	415	3.8	373	3.4
	365	12687	500	3.9	449	3.5
1 LACT:	16606	675	4.1	608	3.7	KG

 Progeny Data: 0EX 1VG 3GP 0G 0F  
 2 DAUS ME AVG: 13180 501 3.8 435 3.3  
 AVG BCA: M249 F257 P263

**RONELEE OUTSIDE DABBLE-ET PB**

HOUSAF134644585 \*CVF\*BYF\*BLF ET GT  
 EX-91-2E-USA DOM GMD 2\*(0/11)  

05-03	305	17259	625	3.6	540	3.1
	365	20199	731	3.6	634	3.1
3 LACT:	84247	3066	3.6	2706	3.2	KG

 Progeny Data: 0EX 5VG 0GP 0G 0F  
 4 DAUS ME AVG: 15178 543 3.6 459 3.0  
 AVG BCA: M287 F278 P278

*Lauralee*  
1 Superior Lactation



*Lila Z*

1 Super 3, 3 Superior Lactations  
All-Canadian Jr.2-Yr-Old, Jr. Yrling  
Hm. All-Canadian 5-Yr-Old, 4-Yr-Old  
Hm.Int. Royal '04  
1st Jr.2-Yr-Old Royal '04  
Res.Grand Atlantic Spring '07  
Res.Grand ON Summer '07

DAM OF LOT 18: VELTHUIS *Lauralee* (VG-86-2YR-CAN)

3RD DAM OF LOT 18: LYLEHAVEN *Lila Z* (EX-94-CAN 18\*)

**LOT NO: 18**

**RIVERDOWN AA ELOQUENT LAUREN PB**

HOCANF11801320 ET GT B:2014 Jan 14  
CAN-GPA Apr\*14 71%Rel GPA LPI+2799/67%  
KG M+1301/92% F+69/99% %F+0.21  
SCS 3.19 P+73/99% %P+0.26  
CAN-GPA Apr\*14 67%Rel Conf+6/85%  
MS+4 F&L+8 DS+3 R+0

4th-6th Maternal Dam

LYLEHAVEN FORM LAURA-ET EX-94-3E-USA 6\*  
THIERSANT LILI STARBUCK-ET EX-94-5E-USA 3\*  
IVYHALL ASTRO JET RONIE VG-86-6YR-CAN 1\*

**MR CHARTROI ELOQUENT-ET PB**

HOUSAM71411740 \*CVF\*BYF\*BLF ET GT  
CAN-GPA Apr\*14 70%Rel GPA LPI+3087/67%  
KG M+1285/84% F+86/99% %F+0.38  
SCS 2.85 P+72/99% %P+0.27  
CAN-GPA Apr\*14 66%Rel Conf+10  
MS+7 F&L+12 DS+6 R+2

**GEN-I-BEQ LAVAMAN PB**

HOCANM106363549 \*CVF\*BYF\*BLF ET GT  
CAN-GPA Apr\*14 78%Rel GPA LPI+2901/75%  
KG M+542 F+61 %F+0.41 P+61 %P+0.38  
CAN-GPA Apr\*14 75%Rel Conf+8

**LONG-LANGS OMAN OMAN-ET PB**

HOUSAM135746776 \*CVF\*BYF\*BLF ET GT  
VG-85-4YR-USA GM'10 EXTRA'12

**COMESTAR GOLDWYN LAVA PB**

HOCANF103455282 ETM GT  
VG-87-2YR-CAN 5\* (0/28)

**ENSENADA TABOO PLANET-ET PB**

HOUSAM60597003 \*CVF\*RDF\*BYF\*BLF\*DPF ET GT  
EX-90-4YR-USA GM'11 EXTRA'12

**WABASH-WAY EVETT-ET PB**

HOUSAF137044384 ET GT  
VG-86-2YR-CAN DOM 11\* (5/51)

**VELTHUIS LAURALEE PB**

HOCANF10842709 ET GT B:2010 Sep 02  
VG-86-2YR-CAN  
MS:88 (FA:9 RAH:9 RAW:9) F&L:84 DS:86 R:83  
CAN-GEBV Apr\*14 77%Rel GLPI+2916/74%  
KG M+1082/87% F+64/98% %F+0.26  
SCS 3.23 P+66/99% %P+0.26  
CAN-GEBV Apr\*14 74%Rel Conf+9/96%  
MS+10 F&L+10 DS+3 R+0  
02-02 305 11596 560 4.8 425 3.7  
365 13385 650 4.9 498 3.7  
BCA 278 361 320  
1 LACT: 14538 709 4.9 551 3.8 KG  
AVG BCA: M278(+43) F361(+96) P320(+82)  
1 Superior Lactation

**LONG-LANGS OMAN OMAN-ET PB**

HOUSAM135746776 \*CVF\*BYF\*BLF ET GT  
VG-85-4YR-USA GM'10 EXTRA'12  
CAN-GEBV Apr\*14 98%Rel GLPI+2887/96%  
KG M+836 F+57 %F+0.28 P+66 %P+0.32  
CAN-GEBV Apr\*14 97%Rel Conf+8

**O-BEE MANFRED JUSTICE-ET PB**

HOUSAM122358313 \*CVF\*RDF\*BLF\*DPF ET GT  
EX-94-7YR-USA SP'07 GM

**WINNING-WAY MARCI-ET PB**

HOUSAF130677626 \*CVC ET GT  
VG-89-7YR-USA

**CALBRETT SHOTTLE LAURA-ET PB**

HOCANF7809632 \*BLF ET GT  
VG-88-2YR-USA 5\* (0/26)  
02-00 305 10732 447 4.2 362 3.4  
365 12161 507 4.2 416 3.4  
1 LACT: 15168 630 4.2 527 3.5 KG  
Progeny Data: OEX 9VG 16P 0G 0F  
10 DAUS ME AVG: 13709 537 3.9 434 3.2  
AVG BCA: M259 F275 P263

**PICSTON SHOTTLE-ET PB**

HOGBRM598172 \*CVF\*BYF\*BLF\*MFF ET GT  
EX-96-7YR-GBR EXTRA'09 GM'10

**LYLEHAVEN LILA Z PB**

HOUSAF132449139 \*CVF\*RDF ET GT  
EX-94-CAN 18\* (4/86)  
04-05 305 19488 789 4.0 674 3.5  
365 22272 889 4.0 769 3.5  
BCA 403 436 432  
3 LACT: 75385 2950 3.9 2586 3.4 KG  
AVG BCA: M368(+103) F386(+103) P385(+115)  
1 Super3, 3 Superior Lactations  
ALL-CANADIAN JR.2-YR, JR.1-YR  
HM. ALL-CANADIAN 5-YR, 4-YR  
HM.INT. 2004 ROYAL  
1ST JR.2-YR 2004 ROYAL  
RES.GRAND 2007 ATLANTIC SPRING  
Progeny Data: 2EX 17VG 5GP 1G 0F  
25 DAUS ME AVG: 14922 583 3.9 470 3.1





*Patty Jones*

**DAM OF LOT 19: GENERATIONS ALEXANDER *Lilly* (VG-85-4YR-CAN)**  
 The Lila Z Family

**LOT NO: 19**

**MAPLE WOOD BANDANA LIV PB**  
 HOCANF11557826 B:2013 Jun 12  
 CAN-PA Apr\*14 40%Rel PA LPI+2605/38%  
 KG M+1060/87% F+52/95% %F+0.13  
 SCS 2.90 P+40/94% %P+0.04  
 CAN-PA Apr\*14 38%Rel Conf+9/96%  
 MS+7 F&L+8 DS+7 R+6

4th & 5th Maternal Dam  
 THIERSANT LILI STARBUCK-ET EX-94-5E-USA 3\*  
 IVYHALL ASTRO JET RONIE VG-86-6YR-CAN 1\*

**MAPLE WOOD BANDANA PB**  
 HOCANM11161722 \*CVF\*BYF\*BLF ET GT  
 GP-83-2YR-CAN  
 F&L:83 DS:83 R:83  
 CAN-GPA Apr\*14 77%Rel GPA LPI+2832/74%  
 KG M+778/64% F+55/90% %F+0.25  
 SCS 2.86 P+54/95% %P+0.24  
 CAN-GPA Apr\*14 73%Rel Conf+9  
 MS+7 F&L+7 DS+5 R+2

**LONG-LANGS OMAN OMAN-ET PB**  
 HOUSAM135746776 \*CVF\*BYF\*BLF ET GT  
 VG-85-4YR-USA GM'10 EXTRA'12  
 CAN-GEVV Apr\*14 98%Rel GLPI+2887/96%  
 KG M+836 F+57 %F+0.28 P+66 %P+0.32  
 CAN-GEVV Apr\*14 97%Rel Conf+8  
**GEN-I-BEQ SHOTTLE BOMBI PB**  
 HOCANF102438051 \*POF ET GT  
 EX-92-6YR-USA VG-89-6YR-CAN 7\*(4/31)  
 05-10 305 21900 827 3.8 712 3.3  
 365 25079 920 3.7 825 3.3  
 2 LACT: 48391 2044 4.2 1634 3.4 KG

**O-BEE MANFRED JUSTICE-ET PB**  
 HOUSAM122358313 \*CVF\*BYF\*BLF\*DPF ET GT  
 EX-94-7YR-USA SP'07 GM  
**WINNING-WAY MARCI-ET PB**  
 HOUSAF130677626 \*CVC ET GT  
 VG-89-7YR-USA  
**PICSTON SHOTTLE-ET PB**  
 HOGBRM598172 \*CVF\*BYF\*BLF\*MFF ET GT  
 EX-96-7YR-GBR EXTRA'09 GM'10  
**GEN-I-BEQ CHAMPION BAMBI PB**  
 HOCANF100745685 ET GT  
 EX-90-CAN 4\*(0/20)

**GENERATIONS ALEXANDER LILLY PB**  
 HOCANF106303117 ET GT B:2010 Jan 09  
 VG-85-4YR-CAN  
 MS:83 (FA:3 RAH:7 RAW:7) F&L:86 DS:87 R:87  
 CAN-GEVV Apr\*14 81%Rel GLPI+2327/79%  
 KG M+1343/93% F+49/94% %F+0.00  
 SCS 2.94 P+26/81% %P-0.16  
 CAN-GEVV Apr\*14 79%Rel Conf+9/96%  
 MS+6 F&L+8 DS+8 R+9  
 02-02 305 10668 428 4.0 302 2.8  
 365 12768 522 4.1 377 3.0  
 BCA 267 289 238  
 03-05 P290 14892 603 4.0 452 3.0  
 PBCA 327 357 307  
 2 LACT: 27471 1117 4.1 822 3.0 KG  
 AVG BCA: M297(+32) F323(+38) P273(+5)

**GOLDEN-OAKS ST ALEXANDER-ET PB**  
 HOUSAM61133837 \*CVF\*BYF\*BLF\*DPF ET GT  
 EX-94-8YR-USA ST'12  
 CAN-GEVV Apr\*14 99%Rel GLPI+2406/99%  
 KG M+544 F+65 %F+0.43 P+15 %P-0.02  
 CAN-GEVV Apr\*14 99%Rel Conf+7  
**LYLEHAVEN LILA Z PB**  
 HOUSAF132449139 \*CVF\*BYF\*BLF\*DPF ET GT  
 EX-94-CAN 18\*(4/86)  
 04-05 305 19488 789 4.0 674 3.5  
 365 22272 889 4.0 769 3.5  
 BCA 403 436 432  
 06-05 305 18138 758 4.2 601 3.3  
 BCA 359 401 373  
 3 LACT: 75385 2950 3.9 2586 3.4 KG  
 AVG BCA: M368(+103) F386(+103) P385(+115)  
 1 Super3, 3 Superior Lactations  
 ALL-CANADIAN JR.2-YR, JR.1-YR  
 HM. ALL-CANADIAN 5-YR, 4-YR  
 HM.INT. 2004 ROYAL  
 1ST JR.2-YR 2004 ROYAL  
 RES.GRAND 2007 ATLANTIC SPRING  
 RES.GRAND 2007 ON SUMMER  
 Progeny Data: 2EX 17VG 5GP 1G 0F  
 25 DAUS ME AVG: 14922 583 3.9 470 3.1  
 AVG BCA: M282 F299 P284

**COMESTAR STORMATIC PB**  
 HOCANM6947936 \*CVF\*BLF ET GT  
 EX-CAN EXTRA'02  
**NEU-WAY PATRON ALLIE-ET PB**  
 HOUSAF17216847 \*CVC\*MFF ET GT  
 VG-87-2YR-USA DOM GMD 2\*(0/10)  
**REGANCREST ELTON DURHAM-ET PB**  
 HOUSAM2250783 \*CVC\*BYF\*BLF ET GT  
 EX-90-7YR-USA GM  
**LYLEHAVEN FORM LAURA-ET PB**  
 HOUSAF126786486 ET GT  
 EX-94-3E-USA GMD DOM 6\*(24/6)  
 08-08 305 15440 590 3.8 468 3.0  
 365 17835 694 3.9 552 3.1  
 5 LACT: 88764 3507 4.0 2728 3.1 KG  
 RES. ALL-CANADIAN JR.3-YR 2002  
 HM. ALL-AMERICAN 4-YR 2003  
 Progeny Data: 1EX 4VG 0GP 0G 0F  
 5 DAUS ME AVG: 14974 558 3.7 481 3.2  
 AVG BCA: M283 F286 P291



**2ND DAM OF LOT 20: LOOKOUT PESCE A *Brava* (VG-88-4YR-CAN)**

The Barbie Family

**LOT NO: 20**

**CALBRETT LIQUID GOLD BECCA PB**

HOCANF108698850 \*RDC ET GT B:2013 Nov 05  
 CAN-GPA Apr\*14 67%Rel GPA LPI+2720/64%  
 KG M+564/67% F+43/91% %F+0.21  
 SCS 2.77 P+41/94% %P+0.20  
 CAN-GPA Apr\*14 63%Rel Conf+9/96%  
 MS+8 F&L+8 DS+5 R+0

4th-7th Maternal Dam

REGANCREST BREYA-ET EX-90-7YR-USA 3\*  
 REGANCREST-PR BARBIE-ET EX-92-7YR-USA 6\*  
 REGANCREST JUROR BRINA-ET EX-92-4YR-USA  
 REGANCREST AEROSTAR BERT-ET EX-90-5YR-USA

**CHERRY CREST COLT *Bambi* P (VG-85-2YR-CAN)  
 DAM OF LOT 20**



**GENERATIONS LIQUID GOLD PB**

HOCANM11397834 \*CVF\*BYF\*BLF\*DPF ET GT  
 VG-87-1YR-CAN  
 F&L:88 DS:87 R:86  
 CAN-GPA Apr\*14 70%Rel GPA LPI+3202/67%  
 KG M+1267/84% F+91/99% %F+0.43  
 SCS 2.92 P+75/99% %P+0.29  
 CAN-GPA Apr\*14 67%Rel Conf+12  
 MS+11 F&L+7 DS+10 R-1

**MAPLE WOOD BOULDER PB**

HOCANM10973676 \*CVF\*BYF\*BLF ET GT  
 EX-90-CAN  
 CAN-GPA Apr\*14 77%Rel GPA LPI+2859/74  
 KG M+809 F+74 %F+0.43 P+53 %P+0.22  
 CAN-GPA Apr\*14 74%Rel Conf+8

**OCONNORS PLANET LUCIA PB**

HOCANF10820364 ET GT  
 VG-86-2YR-CAN  
 02-05 305 13322 598 4.5 460 3.5  
 365 15287 691 4.5 545 3.6  
 BCA 321 388 348  
 1 LACT: 15658 712 4.5 564 3.6 KG

**COMESTAR GOLDWYN LILAC PB**

HOCANF103455285 ETM GT  
 VG-89-5YR-CAN 7\* (5/33)

**CHERRY CREST COLT BAMBI P PB**

HOCANF11101505 R&W \*POR ET GT B:2011 Dec 11  
 VG-85-2YR-CAN  
 MS:85 (FA:7 RAH:9 RAW:5) F&L:84 DS:86 R:87  
 CAN-GPA Apr\*14 74%Rel GPA LPI+2287/70%  
 KG M+468/63% F+8/47% %F-0.09  
 SCS 2.79 P+23/77% %P+0.08  
 CAN-GPA Apr\*14 69%Rel Conf+6/85%  
 MS+6 F&L+8 DS-1 R+0

**SANDY-VALLEY COLT P-RED-TW PB**

HOUSAM68731810 R&W \*POC\*CVF\*BYF\*BLF\*DPF MB GT  
 GMACE Apr\*14 91%Rel GMLPI+2122/85%  
 KG M+382 F-41 %F-0.55 P+19 %P+0.05  
 GMACE Apr\*14 85%Rel Conf+6

**LOOKOUT PESCE A BRAVA PB**

HOCANF105973429 \*RDC ET GT  
 VG-88-4YR-CAN  
 02-01 305 10980 488 4.4 350 3.2  
 365 13179 570 4.3 421 3.2  
 BCA 267 321 267  
 1 LACT: 14026 603 4.3 452 3.2 KG  
 AVG BCA: M267 F321 P267  
 Progeny Data: OEX 1VG OGP 0G 0F

**AGGRAVATION LAWN BOY P-RED PB**

HOUSAM133080890 R&W \*POR\*CVF\*BYF\*BLF\*DPF GT  
 EX-93-7YR-USA GM

**SANDY-VALLEY-W B CRYSTAL-ET PB**

HOUSAF63114952 \*RDC ET GT  
 VG-86-2YR-USA

**GOLDEN-OAKS ST ALEXANDER-ET PB**

HOUSAM61133837 \*CVF\*RDF\*BYF\*BLF\*DPF ET GT  
 EX-94-8YR-USA ST'12

**REGANCREST MB BREYELL-ET PB**

HOUSAF63606863 \*RDC ET GT  
 VG-87-2YR-CAN  
 04-03 305 13181 439 3.3 404 3.1  
 315 13459 449 3.3 415 3.1  
 2 LACT: 28750 933 3.2 900 3.1 KG  
 AVG BCA: M312 F259 P298  
 Progeny Data: OEX 5VG OGP 0G 0F  
 6 DAUS ME AVG: 12580 456 3.6 374 3.0  
 AVG BCA: M238 F234 P226



*Samantha*

Nom. All-Ontario Milking Yrling '09  
2nd Milking Yrling Atlantic Champ. '09  
3rd 3-Yr-Old Ormstown '11

**DAM OF LOT 21: LEWISDALE DUNDEE** *Samantha* (EX-90-CAN)

Maternal Sister to 'Million \$' Missy

**LOT NO: 21**

**BRICON GOLDWYN SPARKLE PB**

HOCANF9898114 B:2009 Sep 09  
GP-83-3YR-CAN  
MS:85 (FA:7 RAH:7 RAW:5) F&L:84 DS:80 R:84  
CAN-EBV Apr\*14 58%Rel LPI+2570/49%  
KG M-325/22% F+52/95% %P+0.63  
SCS 2.70 P+15/64% %P+0.24  
CAN-EBV Apr\*14 47%Rel Conf+12/99%  
MS+12 F&L+10 DS+6 R+7

02-10	305	7345	375	5.1	271	3.7
	365	8448	432	5.1	316	3.7
	BCA	171	233		195	
04-04	7	205	10	4.9	7	3.4
2	LACT:	9270	483	5.2	349	3.8
	AVG BCA:	M171(-24)	F233(+33)		P195(-3)	

#Fresh 2014 Feb 01

**BRAEDALE GOLDWYN PB**

HOCANM10705608 \*CVF\*BYF\*BLF GT  
GP-84-8YR-CAN EXTRA'05 GM'12  
F&L:83 DS:84 R:87  
CAN-GEVU Apr\*14 99%Rel GLPI+2630/99%  
KG M+232/35% F+45/83% %F+0.35  
SCS 2.54 P+25/64% %P+0.16  
CAN-GEVU Apr\*14 99%Rel Conf+11/98%  
MS+10 F&L+11 DS+6 R+1  
Progeny Data: 33540 Daus: 86% GP+  
1912EX 12646VG 14261GP 4446G 275F  
34990 DAUS ME AVG: 11436 452 4.0 367 3.2  
AVG BCA: M216 F232 P222

**SHOREMAR JAMES PB**

HOCANM5902195 \*CVF\*BLF GT  
GP-81-2YR-CAN EXTRA'98  
CAN-GEVU Apr\*14 99%Rel GLPI+1481/99%  
KG M-760 F-2 %F+0.25 P+1 %P+0.24  
CAN-GEVU Apr\*14 99%Rel Conf+0

**BRAEDALE BALER TWINE PB**

HOCANF6860888 \*BLF ETM GT  
VG-86-2YR-CAN 33\*(27/138)  
02-01 305 12096 591 4.9 402 3.3  
365 14019 690 4.9 477 3.4  
BCA 299 397 314  
1 LACT: 27051 1359 5.0 1005 3.7 KG

**A MARK CJ GILBROOK GRAND ET PB**

HOCANM393207 \*BLF\*MFF ET GT  
VG-86-5YR-CAN EXTRA'93  
**STELBRO JENINE AEROSTAR PB**  
HOCANF5337384 \*BLF GT  
VG-85-4YR-CAN

**MAUGHLIN STORM PB**

HOCANM5457798 \*CVF\*BRC\*BLF ET GT  
EX-CAN EXTRA'96

**BRAEDALE GYPSY GRAND PB**

HOCANF5912235 GT  
VG-88-5YR-CAN 37\*(0/185)

**LEWISDALE DUNDEE SAMANTHA PB**

HOCANF7907972 ET GT B:2007 Sep 03  
EX-90-CAN  
MS:91 (FA:8 RAH:8 RAW:6) F&L:88 DS:90 R:90  
CAN-EBV Apr\*14 71%Rel LPI+2427/59%  
KG M+541/66% F+42/90% %F+0.20  
SCS 3.02 P+23/77% %P+0.04  
CAN-EBV Apr\*14 60%Rel Conf+11/98%  
MS+10 F&L+7 DS+7 R+10  
02-00 305 9012 354 3.9 295 3.3  
BCA 229 241 234  
03-06 305 11076 423 3.8 359 3.2  
365 12642 489 3.9 420 3.3  
BCA 233 243 239  
06-00 P189 10884 414 3.8 353 3.2  
PBCA 208 211 213  
3 LACT: 35494 1426 4.0 1188 3.3 KG  
AVG BCA: M223(+31) F232(+27) P229(+32)  
NOM. ALL-ONTARIO MILKING 1-YR 2009  
2ND MILKING 1-YR 2009 ATLANTIC CHAMP.  
3RD 3-YR 2011 ORMSTOWN  
Progeny Data: OEX OVG 4GP OG OF  
3 DAUS ME AVG: 10745 507 4.7 382 3.6  
AVG BCA: M203 F260 P231

**REGANCREST DUNDEE-ET PB**

HOUSAM127640114 \*CVF\*BYF\*BLF ET GT  
EX-96-6YR-USA ST'04  
CAN-GEVU Apr\*14 99%Rel GLPI+1761/99%  
KG M-109 F-25 %F-0.20 P+3 %P+0.05  
CAN-GEVU Apr\*14 99%Rel Conf+6

**STADACONA OUTSIDE ABEL PB**

HOCANF8077661  
VG-88-4YR-CAN 32\*(15/146)  
02-02 305 9521 316 3.3 289 3.0  
BCA 238 214 228  
03-03 305 14753 696 4.7 432 2.9  
365 16601 769 4.6 496 3.0  
BCA 317 407 292  
04-06 305 13117 555 4.2 383 2.9  
BCA 272 308 247  
3 LACT: 48588 2017 4.2 1480 3.0 KG  
AVG BCA: M276(+73) F310(+97) P256(+52)  
1 Superior Lactation  
HM. ALL-ATLANTIC INT.1-YR 2001  
1ST INT.CALF 2000 DRUMMOND  
Progeny Data: 10EX 25VG 2GP OG OF  
38 DAUS ME AVG: 13107 508 3.9 399 3.0  
AVG BCA: M248 F260 P241

**MARCREST ENCORE PB**

HOUSAM2048702 \*CVF\*BLF GT  
EX-96-9YR-USA GM

**SNOW-N DENISES DELLIA PB**

HOUSAF12895802 \*CVF\*BLF GT  
EX-95-2E-USA GMD DOM 5\*(0/25)

**COMESTAR OUTSIDE PB**

HOCANM6026421 \*CVF\*BLF ET GT  
EX-95-CAN EXTRA'98 GM'12

**STADACONA PROGRESS ANIBEL PB**

HOCANF8002479 GT  
VG-85-3YR-CAN 2\*(10/0)  
04-03 305 15314 522 3.4 480 3.1  
365 17321 595 3.4 548 3.2  
BCA 295 272 293  
8 LACT: 120719 4098 3.4 3770 3.1 KG  
AVG BCA: M264(+40) F241(+18) P256(+27)  
1 Super3, 3 Superior Lactations  
Progeny Data: OEX 1VG 1GP 1G OF  
3 DAUS ME AVG: 13981 555 4.0 418 3.0  
AVG BCA: M264 F284 P253



*Angie*

2 Superior Lactations  
 All-Atlantic Jr.Calf '07  
 Hm. All-Atlantic 4-H Jr.Calf '07  
 1st Jr.Calf Atlantic Champ. '07  
 2nd Jr.Calf Atlantic Summer '07  
 1st Jr. Yrling Atlantic Summer '08

**2ND DAM OF LOT 22: EASTSIDE LEWISDALE *Angie* -ET (EX-91-CAN)**

Maternal Sister to 'Million \$' Missy

**LOT NO: 22**

**ELMSVIEW BRICON ROSETT PB**

HOCANF10931658 ET B:2012 Mar 12  
 CAN-PA Apr\*14 41%Rel PA LPI+2441/38%  
 KG M+631/71% F+47/93% %F+0.23  
 SCS 2.83 P+24/79% %P+0.03  
 CAN-PA Apr\*14 37%Rel Conf+9/96%  
 MS+8 F&L+7 DS+5 R+1

#Due 2014 May 21 to AMIGHETTI NUMERO UNO ET  
 HOITAMI7990915143

4th-7th Maternal Dam  
 STADACONA PROGRESS ANIBEL VG-85-3YR-CAN 2\*  
 STADACONA BAR LEE ANNIE GP-82-3YR-CAN  
 STADACONA HE MAN ANITA ET GP-82-2YR-CAN  
 STADACONA MADISON ANNIE VG-85-6YR-CAN

**GILLETTE JORDAN PB**

HOCANM7588022 \*BYC\*CVF\*BLF\*DPF ETM GT  
 VG-87-4YR-CAN EXTRA\*10  
 F&L:88 DS:86 R:87  
 CAN-GEV Apr\*14 99%Rel GLPI+2503/98%  
 KG M+738/61% F+43/80% %F+0.14  
 SCS 2.63 P+24/62% %P+0.00  
 CAN-GEV Apr\*14 99%Rel Conf+8/93%  
 MS+9 F&L+7 DS+2 R-1  
 Progeny Data: 3361 Daus: 69% GP+  
 12EX 260VG 2041GP 1002G 46F  
 4137 DAUS ME AVG: 11459 448 3.9 357 3.1  
 AVG BCA: M216 F230 P216

**BRAEDALE GOLDWYN PB**

HOCANM10705608 \*CVF\*BYF\*BLF GT  
 GP-84-8YR-CAN EXTRA\*05 GM\*12  
 CAN-GEV Apr\*14 99%Rel GLPI+2630/99%  
 KG M+232 F+45 %F+0.35 P+25 %P+0.16  
 CAN-GEV Apr\*14 99%Rel Conf+11  
**GILLETTE-I DURHAM JERICO PB**  
 HOCANF8143479 \*CVF GT  
 EX-CAN 16\*(10/70)  
 04-05 305 22887 931 4.1 644 2.8  
 365 25993 1048 4.0 746 2.9  
 BCA 471 517 415  
 4 LACT: 89375 3299 3.7 2815 3.1 KG

**SHOREMAR JAMES PB**

HOCANM5902195 \*CVF\*BLF GT  
 GP-81-2YR-CAN EXTRA\*98  
**BRAEDALE BALER TWINE PB**  
 HOCANF6860888 \*BLF ETM GT  
 VG-86-2YR-CAN 33\*(27/138)  
**REGANCREST ELTON DURHAM-ET PB**  
 HOUSAM2250783 \*CVC\*RDF\*BLF ET GT  
 EX-90-7YR-USA GM  
**WINDEMERE-MASMILL JELLYBEAN PB**  
 HOUSAF14237052 GT  
 EX-90-6YR-USA GMD DOM 6\*(24/7)

**EASTSIDE JASPER ROSE PB**

HOCANF9898113 GT B:2009 Jun 15  
 GP-83-3YR-CAN  
 MS:83 (FA:7 RAH:7 RAW:4) F&L:84 DS:84 R:80  
 CAN-EBV Apr\*14 64%Rel LPI+2397/55%  
 KG M+523/65% F+50/94% %F+0.32  
 SCS 3.02 P+24/79% %P+0.06  
 CAN-EBV Apr\*14 50%Rel Conf+10/97%  
 MS+8 F&L+7 DS+8 R+3  
 02-09 305 12129 574 4.7 420 3.5  
 365 14092 685 4.9 496 3.5  
 BCA 279 357 304  
 04-03 P167 12501 618 4.9 443 3.5  
 PBCA 244 322 272  
 2 LACT: 25769 1258 4.9 909 3.5 KG  
 AVG BCA: M262(+42) F340(+90) P288(+60)  
 1 Superior Lactation  
 Progeny Data: 0EX OVG 1GP OG OF  
 1 DAUS ME AVG: 9739 385 4.0 281 2.9  
 AVG BCA: M184 F197 P170

**WILCOXVIEW JASPER-ET PB**

HOUSAM128620869 \*CVF\*BLF ET MB GT  
 VG-85-4YR-CAN ST\*04  
 CAN-GEV Apr\*14 99%Rel GLPI+1680/99%  
 KG M-799 F+8 %F+0.36 P-31 %P-0.04  
 CAN-GEV Apr\*14 99%Rel Conf+9  
**EASTSIDE LEWISDALE ANGIE ET PB**  
 HOCANF8959763 ET GT  
 EX-91-CAN  
 02-03 305 12960 477 3.7 393 3.0  
 BCA 328 324 312  
 04-00 305 18117 564 3.1 529 2.9  
 365 20743 663 3.2 619 3.0  
 BCA 372 315 344  
 05-10 112 5032 281 5.6 145 2.9  
 3 LACT: 48547 1833 3.8 1491 3.1 KG  
 AVG BCA: M350(+97) F320(+65) P328(+78)  
 2 Superior Lactations  
 ALL-ATLANTIC JR.CALF 2007  
 HM. ALL-ATLANTIC 4-H JR.CALF 2007  
 1ST JR.1-YR 2008 ATLANTIC SUMMER  
 1ST JR.CALF 2007 ATLANTIC CHAMP.  
 2ND JR.CALF 2007 ATLANTIC SUMMER  
 Progeny Data: 0EX 1VG 2GP OG OF  
 3 DAUS ME AVG: 12364 514 4.2 392 3.2  
 AVG BCA: M234 F263 P237

**COMESTAR LEE PB**

HOCANM5757117 \*CVF\*BLF ET GT  
 EX-CAN EXTRA\*97  
**WILCOXVIEW BELLWOOD JASMINE PB**  
 HOUSAF17290619  
 VG-87-2YR-USA DOM GMD 1\*(0/8)  
**REGANCREST DUNDEE-ET PB**  
 HOUSAM127640114 \*CVF\*BYF\*BLF ET GT  
 EX-95-6YR-USA ST\*04  
**STADACONA OUTSIDE ABEL PB**  
 HOCANF8077661  
 VG-88-4YR-CAN 32\*(15/146)  
 03-03 305 14753 696 4.7 432 2.9  
 365 16601 769 4.6 496 3.0  
 BCA 317 407 292  
 3 LACT: 48588 2017 4.2 1480 3.0 KG  
 AVG BCA: M276(+73) F310(+97) P256(+52)  
 1 Superior Lactation  
 HM. ALL-ATLANTIC INT.1-YR 2001  
 1ST INT.CALF 2000 DRUMMOND  
 Progeny Data: 10EX 25VG 2GP OG OF  
 38 DAUS ME AVG: 13107 508 3.9 399 3.0  
 AVG BCA: M248 F260 P241



**DAM OF LOT 23: LEWISDALE EASTSIDE ALEX *Amaze* (VG-85-3YR-CAN)**

The Missy Family

**LOT NO: 23**

**KNONAUDALE NADIA PB**

HOCANF11668926 ETM B:2013 Jan 03  
 CAN-PA Apr\*14 32%Rel PA LPI+2650/30%  
 KG M+579/68% F+52/95% %F+0.30  
 SCS 2.74 P+23/77% %P+0.03  
 CAN-PA Apr\*14 29%Rel Conf+10/97%  
 MS+9 F&L+12 DS+3 R+3

4th Maternal Dam  
 STADACONA PROGRESS ANIBEL VG-85-3YR-CAN 2\*

**AMIGHETTI NUMERO UNO ET PB**

HOITAM17990915143 \*CVF\*BYF\*BLF\*DPF ET GT  
 CAN-GPA Apr\*14 75%Rel GPA LPI+2928/72%  
 KG M+463/46% F+63/94% %F+0.45  
 SCS 2.68 P+33/78% %P+0.14  
 CAN-GPA Apr\*14 72%Rel Conf+11  
 MS+11 F&L+11 DS+2 R+2

**LONG-LANGS OMAN OMAN-ET PB**

HOUSAM135746776 \*CVF\*BYF\*BLF ET GT  
 VG-85-4YR-USA GM'10 EXTRA'12  
 CAN-GEBV Apr\*14 98%Rel GLPI+2887/96%  
 KG M+836 F+57 %F+0.28 P+66 %P+0.32  
 CAN-GEBV Apr\*14 97%Rel Conf+8

**AMIGHETTI SHOTTLE AVE PB**

HOITAF17990346074 ET GT  
 VG-88-2YR-ITA  
 02-00 305 12894 531 4.1 452 3.5  
 338 14008 579 4.1 494 3.5  
 1 LACT: 14008 579 4.1 494 3.5 KG

**O-BEE MANFRED JUSTICE-ET PB**

HOUSAM122358313 \*CVF\*RDF\*BLF\*DPF ET GT  
 EX-94-7YR-USA SP'07 GM

**WINNING-WAY MARCI-ET PB**

HOUSAF130677626 \*CVC ET GT  
 VG-89-7YR-USA

**PICSTON SHOTTLE-ET PB**

HOGBRM598172 \*CVF\*BYF\*BLF\*MFF ET GT  
 EX-96-7YR-GBR EXTRA'09 GM'10

**AMIGHETTI IRON ALUNDRA PB**

HOITAF17990048241 ET  
 VG-89-4YR-ITA

**LEWISDALE EASTSIDE ALEX AMAZE PB**

HOCANF11219197 ET GT B:2010 Dec 22  
 VG-85-3YR-CAN  
 MS:88 (FA:8 RAH:8 RAW:6) F&L:84 DS:85 R:84  
 CAN-EBV Apr\*14 53%Rel PA LPI+2340/48%  
 KG M+695/74% F+42/90% %F+0.16  
 SCS 2.81 P+13/60% %P-0.08  
 CAN-PA Apr\*14 43%Rel Conf+9/96%  
 MS+6 F&L+12 DS+4 R+4  
 02-01 202 4480 175 3.9 149 3.3  
 02-11 P120 7953 290 3.6 266 3.3  
 PBCA 172 170 181  
 2 LACT: 8452 317 3.8 274 3.2 KG  
 AVG BCA: M172 F170 P181

**GOLDEN-OAKS ST ALEXANDER-ET PB**

HOUSAM61133837 \*CVF\*RDF\*BYF\*BLF\*DPF ET GT  
 EX-94-8YR-USA ST'12  
 CAN-GEBV Apr\*14 99%Rel GLPI+2406/99%  
 KG M+544 F+65 %F+0.43 P+15 %P-0.02  
 CAN-GEBV Apr\*14 99%Rel Conf+7

**LEWISDALE EASTSIDE GOLD AMAZE PB**

HOCANF7789807 \*CVF\*BYF\*BLF\*DPF ET GT  
 VG-87-2YR-CAN 4\*(6/14)  
 02-04 305 9478 377 4.0 307 3.2  
 365 10948 437 4.0 358 3.3  
 BCA 236 253 240  
 1 LACT: 13648 543 4.0 455 3.3 KG  
 AVG BCA: M236(+48) F253(+44) P240(+49)  
 3RD SR.2-YR 2008 ATLANTIC CHAMP.  
 Progeny Data: 1EX 9VG 4GP 1G 0F  
 14 DAUS ME AVG: 12859 485 3.8 392 3.0  
 AVG BCA: M243 F248 P237

**COMESTAR STORMATIC PB**

HOCANM6947936 \*CVF\*BLF ET GT  
 EX-CAN EXTRA'02

**NEU-WAY PATRON ALLIE-ET PB**

HOUSAF17216847 \*CVC\*MFF ET GT  
 VG-87-2YR-USA DOM GMD 2\*(0/10)

**BRAEDAILE GOLDWYN PB**

HOCANM10705608 \*CVF\*BYF\*BLF GT  
 GP-84-8YR-CAN EXTRA'05 GM'12

**STADACONA OUTSIDE ABEL PB**

HOCANF8077661  
 VG-88-4YR-CAN 32\*(15/146)  
 03-03 305 14753 696 4.7 432 2.9  
 365 16601 769 4.6 496 3.0  
 BCA 317 407 292  
 3 LACT: 48588 2017 4.2 1480 3.0 KG  
 AVG BCA: M276(+73) F310(+97) P256(+52)  
 1 Superior Lactation  
 HM. ALL-ATLANTIC INT.1-YR 2001  
 1ST INT.CALF 2000 DRUMMOND  
 Progeny Data: 10EX 25VG 2GP 0G 0F  
 38 DAUS ME AVG: 13107 508 3.9 399 3.0  
 AVG BCA: M248 F260 P241



*James Supra*  
 1 Superior Lactation  
 Res. All- Canadian 4-Yr-Old '04  
 Res. All-Quebec 4-Yr-Old '04  
 Grand. Eastern Champ. '04  
 1st 4-Yr-Old QC International '04  
 Hm. Grand Quebec Spring '05  
 Hm. Grand ON Summer '05



*Supra*  
 1 Superior Lactation  
 Holstein Canada Cow of the Year '09  
 2nd 5-Yr-Old Eastern Champ. '00  
 Grand Papineau '00  
 Grand Berthier '01  
 1st Mature Cow Berthier '01

**SAME FAMILY AS LOT 24: BLONDIN JAMES *Supra* (EX-90-CAN 9\*)**

**SAME FAMILY AS LOT 24: BLONDIN SKYCHIEF *Supra* (EX-93-3E CAN 25\*)**

**LOT NO: 24**

**BLONDIN ALEXANDER LIBELLULE PB**  
 HOCANF106802903 B:2010 Dec 17  
 VG-85-2YR-CAN  
 MS:86 (FA:7 RAH:8 RAW:8) F&L:83 DS:85 R:85  
 CAN-EBV Apr\*14 57%Rel LPI+2356/48%  
 KG M+57/40% F+72/99% %F+0.66  
 SCS 2.92 P+13/60% %P+0.09  
 CAN-EBV Apr\*14 45%Rel Conf+6/85%  
 MS+6 F&L+6 DS+1 R+4

02-02 305 9973 506 5.1 337 3.4  
 307 10028 509 5.1 339 3.4  
 BCA 249 342 265  
 1 LACT: 10028 509 5.1 339 3.4 KG  
 AVG BCA: M249(+7) F342(+71) P265(+8)  
 1 Superior Lactation

#Fresh  
 4th-7th Maternal Dam  
 BLONDIN LEADMAN LASS EX-CAN 13\*  
 BLONDIN STARBUCK SUPERLASS VG-87-9YR-CAN 17\*  
 DIAMOND HILL WARDEN LASS VG-87-3YR-CAN  
 DIAMOND HILL TEMPO MISTY VG-85-3YR-CAN 2\*

Followed by 9 Generations VG or EX

**GOLDEN-OAKS ST ALEXANDER-ET PB**  
 HOUSAM61133837 \*CVF\*RDF\*BYF\*BLF\*DPF ET GT  
 EX-94-8YR-USA ST'12  
 CAN-GEV Apr\*14 99%Rel GLPI+2406/99%  
 KG M+544/51% F+65/95% %F+0.43  
 SCS 3.08 P+15/45% %P-0.02  
 CAN-GEV Apr\*14 99%Rel Conf+7/90%  
 MS+5 F&L+13 DS+0 R+4  
 Progeny Data: 2779 Daus: 79% GP+  
 3EX 553VG 1627GP 580G 16F  
 3134 DAUS ME AVG: 11770 473 4.0 366 3.1  
 AVG BCA: M222 F242 P221

**COMESTAR STORMATIC PB**  
 HOCANM6947936 \*CVF\*BLF ET GT  
 EX-CAN EXTRA'02  
 CAN-GEV Apr\*14 99%Rel GLPI+1744/99%  
 KG M+131 F-22 %F-0.26 P-10 %P-0.13  
 CAN-GEV Apr\*14 99%Rel Conf+6  
**NEU-WAY PATRON ALLIE-ET PB**  
 HOUSAF17216847 \*CVC\*MFF ET GT  
 VG-87-2YR-USA DOM GMD 2\*(0/10)  
 01-11 305 13817 538 3.9 448 3.2  
 365 16075 634 3.9 530 3.3  
 1 LACT: 25438 1053 4.1 884 3.5 KG

**MAUGHLIN STORM PB**  
 HOCANM5457798 \*CVF\*BRC\*BLF ET GT  
 EX-CAN EXTRA'96  
**COMESTAR LAUSAN BLACK PB**  
 HOCANF5319830 ET GT  
 VG-87-6YR-CAN 23\*(10/107)  
**BRABANT STAR PATRON-ET PB**  
 HOUSAM2160458 \*CVF\*BLF ET GT  
 EX-92-10YR-USA GM  
**NEU-WAY AEROSTAR ALLIE-ET PB**  
 HOUSAF15372435 \*CVC ET  
 VG-87-3YR-USA GMD DOM

**BLONDIN DUNDEE LYSI PB**  
 HOCANF104475327 ETM B:2007 Jun 05  
 VG-87-3YR-CAN  
 MS:88 (FA:8 RAH:7 RAW:8) F&L:87 DS:88 R:81  
 CAN-EBV Apr\*14 67%Rel LPI+2075/54%  
 KG M-274/24% F+31/80% %F+0.39  
 SCS 2.82 P+9/52% %P+0.16  
 CAN-EBV Apr\*14 48%Rel Conf+5/78%  
 MS+6 F&L+1 DS+2 R+3  
 02-03 305 10190 445 4.4 359 3.5  
 BCA 249 291 274  
 03-06 305 13022 553 4.2 435 3.3  
 356 14335 622 4.3 486 3.4  
 BCA 266 306 279  
 04-07 26 785 41 5.2 27 3.4  
 3 LACT: 27462 1217 4.4 954 3.5 KG  
 AVG BCA: M258 F299 P277  
 Progeny Data: 0EX 1VG 0GP 0G 0F  
 1 DAUS ME AVG: 13180 668 5.1 438 3.3  
 AVG BCA: M249 F342 P265

**REGANCREST DUNDEE-ET PB**  
 HOUSAM127640114 \*CVF\*BYF\*BLF ET GT  
 EX-95-6YR-USA ST'04  
 CAN-GEV Apr\*14 99%Rel GLPI+1761/99%  
 KG M-109 F-25 %F-0.20 P+3 %P+0.05  
 CAN-GEV Apr\*14 99%Rel Conf+6  
**BLONDIN STORM LADY PB**  
 HOCANF9355530 GT  
 EX-92-3E-CAN 4\*(6/14)  
 02-02 305 7758 394 5.1 292 3.8  
 BCA 192 261 226  
 03-02 305 10094 534 5.3 388 3.8  
 BCA 222 312 264  
 04-03 305 11632 541 4.7 417 3.6  
 BCA 227 282 256  
 06-03 305 13079 695 5.3 458 3.5  
 365 14853 789 5.3 527 3.5  
 BCA 237 341 266  
 08-00 142 5595 243 4.3 183 3.3  
 5 LACT: 59156 3053 5.2 2218 3.7 KG  
 AVG BCA: M220(-25) F299(+26) P253(-5)  
 1 Superior Lactation  
 Progeny Data: 1EX 3VG 1GP 0G 0F  
 4 DAUS ME AVG: 11943 527 4.4 409 3.4  
 AVG BCA: M226 F270 P247

**MARCREST ENCORE PB**  
 HOUSAM2048702 \*CVF\*BLF ET GT  
 EX-96-9YR-USA GM  
**SNOW-N DENISES DELLIA PB**  
 HOUSAF12895802 \*CVF\*BLF ET GT  
 EX-95-2E-USA GMD DOM 5\*(0/25)  
**MAUGHLIN STORM PB**  
 HOCANM5457798 \*CVF\*BRC\*BLF ET GT  
 EX-CAN EXTRA'96  
**BLONDIN BROKER LASIE PB**  
 HOCANF6988847 ET GT  
 EX-92-4E-CAN 17\*(22/63)  
 06-01 305 14515 816 5.6 487 3.4  
 321 14817 833 5.6 500 3.4  
 BCA 288 439 306  
 6 LACT: 75123 3364 4.5 2532 3.4 KG  
 AVG BCA: M264(+27) F318(+57) P279(+28)  
 2 Superior Lactations  
 2ND 5-YR 2003 BERTHIER  
 Progeny Data: 4EX 16VG 9GP 1G 1F  
 28 DAUS ME AVG: 12493 473 3.8 409 3.3  
 AVG BCA: M236 F242 P247

LOT NO:25

KOSTKA FEVER JANETTE PB

HOCANF107439842 ET B:2012 May 02
CAN-PA Apr\*14 42%Rel PA LPI+2170/38%
KG M+329/55% F+10/50% %F=0.02
SCS 2.90 P+9/52% %P=0.01
CAN-PA Apr\*14 37%Rel Conf+8/93%
MS+6 F&L+8 DS+4 R+6

#Fresh

4th & 5th Maternal Dam
BRIGREEN ELEVATION JACKIE-TWIN EX-93-7YR-USA 5\*
BRIGREEN JENNY ALERT EX-94-2E-USA

CRACKHOLM FEVER PB

HOCANM103631566 \*CVF\*BYF\*BLF\*DPF\*CNF\*XIF ET GT
EX-93-CAN ST'10
F&L:96 DS:91 R:93
CAN-GEVB Apr\*14 99%Rel GLPI+2799/98%
KG M+633/55% F+54/89% %F=0.29
SCS 2.61 P+20/54% %P=0.01
CAN-GEVB Apr\*14 99%Rel Conf+13/99%
MS+10 F&L+15 DS+5 R+9
Progeny Data: 4751 Daus: 81% GP+
6EX 513VG 3316GP 895G 21F
5427 DAUS ME AVG: 11392 451 4.0 357 3.1
AVG BCA: M215 F231 P216

BRAEDALE GOLDWYN PB

HOCANM10705608 \*CVF\*BYF\*BLF GT
GP-84-8YR-CAN EXTRA'05 GM'12
CAN-GEVB Apr\*14 99%Rel GLPI+2630/99%
KG M+232 F+45 %F+0.35 P+25 %P+0.16
CAN-GEVB Apr\*14 99%Rel Conf+11
CRACKHOLM EMORY FASHION PB
HOCANF100385034 GT
EX-92-CAN 11\*(6/52)
07-00 305 15287 636 4.2 443 2.9
327 16161 672 4.2 470 2.9
BCA 291 324 267
3 LACT: 56734 2296 4.0 1773 3.1 KG

SHOREMAR JAMES PB

HOCANM5902195 \*CVF\*BLF GT
GP-81-2YR-CAN EXTRA'98
BRAEDALE BALER TWINE PB
HOCANF6860888 \*BLF ETM GT
VG-86-2YR-CAN 33\*(27/138)
FUSTEAD EMORY BLITZ-ET PB
HOUSAM17013604 \*CVF\*BLF ET GT
EX-95-12YR-USA EXTRA'04 GM
CRACKHOLM KARMAS DESIGN PB
HOCANF10559778 ET GT
VG-86-4YR-CAN 4\*(11/9)

DEMARC TITANIC JANYLOPPE PB

HOCANF103931494 ET GT B:2006 Aug 04
VG-85-2YR-CAN
MS:85(FA:8 RAH:7 RAW:8) F&L:83 DS:85 R:88
CAN-EBV Apr\*14 69%Rel LPI+1538/55%
KG M+25/38% F-35/3% %F=0.34
SCS 3.18 P-1/33% %P=0.02
CAN-EBV Apr\*14 48%Rel Conf+3/59%
MS+2 F&L+1 DS+2 R+3
02-00 305 8588 299 3.5 278 3.2
BCA 219 203 221
03-09 305 11630 326 2.8 360 3.1
365 12967 367 2.8 408 3.1
BCA 246 187 240
2 LACT: 25530 800 3.1 824 3.2 KG
AVG BCA: M233(+2) F195(-40) P231(+1)
Progeny Data: 0EX 0VG 1GP 1G 0F
2 DAUS ME AVG: 11733 436 3.7 350 3.0
AVG BCA: M222 F223 P211

HARTLINE TITANIC-ET PB

HOUSAM123066734 \*CVF\*RDF\*BYF\*BLF ET GT
EX-CAN EXTRA'03
CAN-GEVB Apr\*14 99%Rel GLPI+2052/99%
KG M+764 F+19 %F=0.09 P+26 %P=0.01
CAN-GEVB Apr\*14 99%Rel Conf+2
SAUVERENE TERRASON JANE PB
HOCANF101327997 GT
VG-85-4YR-CAN
02-08 305 6810 246 3.6 239 3.5
BCA 162 158 177
04-00 294 9127 343 3.8 311 3.4
BCA 181 181 193
04-11 305 8218 307 3.7 281 3.4
BCA 161 160 172
06-03 305 10810 378 3.5 367 3.4
360 11257 394 3.5 385 3.4
BCA 199 189 218
4 LACT: 36178 1321 3.7 1244 3.4 KG
AVG BCA: M176(-38) F172(-49) P190(-28)
Progeny Data: 0EX 1VG 2GP 1G 0F
3 DAUS ME AVG: 13030 445 3.4 405 3.1
AVG BCA: M246 F228 P245

MAUGHLIN STORM PB

HOCANM5457798 \*CVF\*BRC\*BLF ET GT
EX-CAN EXTRA'96
DOCO LEADMAN TENACIOUS-ET PB
HOUSAF14734618 ET GT
VG-88-4YR-USA DOM
INNWOOD TERRASON PB
HOCANM6581869 \*CVF\*BLF GT
EX-96-CAN ST'01
RONNYBROOK HHI JAMIE-ET PB
HOUSAF14635506 ET GT
EX-91-5YR-USA
10-10 305 13062 450 3.4 422 3.2
365 14459 502 3.5 477 3.3
BCA 254 238 260
7 LACT: 88826 3066 3.5 2992 3.4 KG
AVG BCA: M243(+42) F225(+30) P245(+40)
Progeny Data: 0EX 1VG 3GP 0G 0F
4 DAUS ME AVG: 10062 350 3.5 334 3.3
AVG BCA: M190 F179 P202

LOT NO: 26

KOSTKA LAVANGARD LOLO PB

HOCANF107439841 ET B:2012 Mar 22
CAN-PA Apr\*14 44%Rel PA LPI+2170/43%
KG M+1353/93% F+36/85% %F=0.11
SCS 3.11 P+22/76% %P=0.19
CAN-PA Apr\*14 43%Rel Conf+9/96%
MS+6 F&L+6 DS+9 R+4

2ND JR.1-YR 2013 GLENGARRY
2ND JR.CALF 2012 PRESCOTT
3RD JR.CALF 2012 PONTIAC
3RD JR.CALF 2012 GLENGARRY

#Fresh

4th-6th Maternal Dam
COMESTAR LAURA BLACK VG-87-3YR-CAN 24\*
COMESTAR LAURIE SHEIK ET VG-88-5YR-CAN 23\*
ELYSA ANTHONY LEA EX-CAN 15\*

'The Laura Sheik Family'

COMESTAR LAVANGUARD PB

HOCANM103974966 \*CVF\*BYF\*BLF ET GT
GP-83-4YR-CAN ST'11
F&L:77 DS:86 R:86
CAN-GEVB Apr\*14 99%Rel GLPI+2204/97%
KG M+482/47% F+38/75% %F=0.19
SCS 2.99 P+12/40% %P=0.03
CAN-GEVB Apr\*14 97%Rel Conf+11/98%
MS+8 F&L+10 DS+8 R+5
Progeny Data: 909 Daus: 69% GP+
1EX 96VG 527GP 272G 13F
1010 DAUS ME AVG: 11402 447 3.9 357 3.1
AVG BCA: M215 F229 P216

BRAEDALE GOLDWYN PB

HOCANM10705608 \*CVF\*BYF\*BLF GT
GP-84-8YR-CAN EXTRA'05 GM'12
CAN-GEVB Apr\*14 99%Rel GLPI+2630/99%
KG M+232 F+45 %F+0.35 P+25 %P+0.16
CAN-GEVB Apr\*14 99%Rel Conf+11
COMESTAR LAUTAMIE TITANIC PB
HOCANF101760630 ET GT
VG-89-2YR-CAN 23\*(5/110)
01-11 305 17044 712 4.2 607 3.6
365 19043 790 4.1 676 3.5
BCA 451 509 506
2 LACT: 45316 1941 4.3 1591 3.5 KG

SHOREMAR JAMES PB

HOCANM5902195 \*CVF\*BLF GT
GP-81-2YR-CAN EXTRA'98
BRAEDALE BALER TWINE PB
HOCANF6860888 \*BLF ETM GT
VG-86-2YR-CAN 33\*(27/138)
HARTLINE TITANIC-ET PB
HOUSAM123066734 \*CVF\*RDF\*BYF\*BLF ET GT
EX-CAN EXTRA'03
COMESTAR LAUTELMA IGNITER PB
HOCANF100748831 \*BLF ET GT
VG-89-4YR-CAN 20\*(0/100)

AMITIES BLITZ LONKE PB

HOCANF105703171 ET GT B:2009 Feb 23
VG-86-3YR-CAN
MS:87(FA:6 RAH:8 RAW:7) F&L:85 DS:86 R:84
CAN-GEVB Apr\*14 78%Rel GLPI+2142/76%
KG M+2223/99% F+34/83% %F=0.41
SCS 3.23 P+32/88% %P=0.35
CAN-GEVB Apr\*14 76%Rel Conf+7/90%
MS+4 F&L+2 DS+10 R+4
02-00 305 10870 378 3.5 309 2.8
365 12526 438 3.5 363 2.9
BCA 280 263 249
03-04 86 4261 149 3.5 118 2.8
2 LACT: 18039 638 3.5 525 2.9 KG
AVG BCA: M280(+51) F263(+37) P249(+30)

FUSTEAD EMORY BLITZ-ET PB

HOUSAM17013604 \*CVF\*BLF ET GT
EX-95-12YR-USA EXTRA'04 GM
CAN-GEVB Apr\*14 99%Rel GLPI+2044/99%
KG M+2608 F+12 %F=0.72 P+20 %P=0.53
CAN-GEVB Apr\*14 99%Rel Conf+7
COMESTAR IGNITER LORIANA PB
HOCANF101048700 ET GT
VG-86-4YR-CAN 11\*(10/46)
02-02 305 9895 418 4.2 343 3.5
365 11230 481 4.3 394 3.5
BCA 245 277 266
03-08 305 10767 439 4.1 354 3.3
BCA 224 248 233
04-11 305 10107 448 4.4 352 3.5
BCA 204 245 224
3 LACT: 36221 1593 4.4 1274 3.5 KG
AVG BCA: M224(-7) F257(+29) P241(+6)
Progeny Data: 3EX 10VG 8GP 2G 0F
19 DAUS ME AVG: 12966 503 3.9 416 3.2
AVG BCA: M245 F258 P252

MJR BLACKSTAR EMORY-ET PB

HOUSAM2114601 \*CVF\*BLF ET GT
EX-97-10YR-USA GM
FUSTEAD TESK BV PB
HOUSAF14947858 \*BLF
EX-90-5YR-USA GMD DOM
SUMMERSHADE IGNITER PB
HOCANM6466625 \*CVF\*RDF\*BYF\*BLF ET GT
EX-CAN EXTRA'00
OCONNORS TVF RUDOLPH LILLY PB
HOCANF10519868 ET GT
VG-88-8YR-CAN 35\*(0/175)
07-02 305 22466 833 3.7 720 3.2
365 26048 968 3.7 843 3.2
BCA 428 425 434
3 LACT: 93427 3639 3.9 3105 3.3 KG
AVG BCA: M400(+111) F403(+99) P404(+110)
1 Super3, 3 Superior Lactations
2006 CAN CHAMP 7YR MILK
Progeny Data: 7EX 17VG 9GP 2G 0F
34 DAUS ME AVG: 13923 509 3.7 432 3.1
AVG BCA: M263 F261 P261



*Patty Jones*

**DAM OF LOT 27: SPEEK-NJ MAN O MAN *Rocket*-ET (VG-86-2YR-CAN)**  
 1 Superior Lactation  
 Followed by 5 Generations Excellent

**LOT NO:27**

**BRABANTDALE WTG ROCKSONG PB**  
 HOCANF11218207 ET GT B:2012 Jan 26  
 CAN-GPA Apr\*14 75%Rel GPA LPI+2637/72%  
 KG M+1151/89% F+38/87% %F-0.03  
 SCS 3.13 P+58/99% %P+0.18  
 CAN-GPA Apr\*14 71%Rel Conf+9/96%  
 MS+9 F&L+6 DS+5 R+2

#Fresh 2014 Apr 07  
 4th-6th Maternal Dam  
 MARKWELL BSTAR E RAVEN-ET EX-95-3E-USA 5\*  
 MARKWELL MARK ELITE EX-92-4E-USA 3\*  
 ROCKALLI MARS EMILY EX-94-4E-USA

**GILLETTE WILDTHING PB**  
 HOCANF66901810 ET GT B:2010 Mar 01  
 VG-86-2YR-CAN  
 F&L:88 DS:90 R:92  
 CAN-GEBV Apr\*14 97%Rel GLPI+2323/94%  
 KG M+1375/87% F+22/53% %F-0.26  
 SCS 3.07 P+42/88% %P-0.01  
 CAN-GEBV Apr\*14 94%Rel Conf+7/90%  
 MS+8 F&L+5 DS+5 R+6  
 Progeny Data: 129 Daus: 72% GP+  
 0EX 29VG 64GP 35G 1F  
 270 DAUS ME AVG: 11445 422 3.7 358 3.1  
 AVG BCA: M216 F216 P216

**VEAZLAND MARION-ET PB**  
 HOUSAM130153294 \*CVF\*BYF\*BLF ET GT  
 EX-94-10YR-USA SP'09 GM'09  
 CAN-GEBV Apr\*14 99%Rel GLPI+2067/99%  
 KG M+2774 F+51 %F-0.44 P+60 %P-0.25  
 CAN-GEBV Apr\*14 99%Rel Conf-2

**GILLETTE BLITZ 2ND WIND PB**  
 HOCANF7352248 ET GT  
 VG-88-3YR-CAN 42\*(5/209)  
 02-02 305 15004 535 3.6 449 3.0  
 365 17734 645 3.6 536 3.0  
 BCA 372 354 348  
 2 LACT: 31317 1231 3.9 981 3.1 KG

**ETAZON ADDISON PB**  
 HONLDM839380546 \*CVF\*BLF GT  
 SP'03

**VEAZLAND FORMATION MISSA-ET PB**  
 HOUSAF17346766 ET GT  
 VG-85-2YR-USA GMD DOM

**FUSTEAD EMORY BLITZ-ET PB**  
 HOUSAM17013604 \*CVF\*BLF ET GT  
 EX-95-12YR-USA EXTRA'04 GM

**BRAEDALE SECOND CUT PB**  
 HOCANF6860889 ETM GT  
 VG-86-2YR-CAN 23\*(6/109)

**SPEEK-NJ MAN OMAN ROCKET-ET PB**  
 HOUSAF66901810 ET GT B:2010 Mar 01  
 VG-86-2YR-CAN  
 MS:87 (FA:8 RAH:8 RAW:8) F&L:84 DS:88 R:85  
 CAN-GEBV Apr\*14 75%Rel GLPI+3000/73%  
 KG M+1022/86% F+78/99% %F+0.39  
 SCS 3.01 P+68/99% %P+0.29  
 CAN-GEBV Apr\*14 72%Rel Conf+11/98%  
 MS+9 F&L+8 DS+8 R+0  
 01-11 305 15789 890 5.6 590 3.7  
 365 18693 1069 5.7 722 3.9  
 BCA 409 622 480  
 1 LACT: 19663 1136 5.8 769 3.9 KG  
 AVG BCA: M409(+148) F622(+330) P480(+224)  
 1 Superior Lactation

**LONG-LANGS OMAN OMAN-ET PB**  
 HOUSAM135746776 \*CVF\*BYF\*BLF ET GT  
 VG-85-4YR-USA GM'10 EXTRA'12  
 CAN-GEBV Apr\*14 98%Rel GLPI+2887/96%  
 KG M+836 F+57 %F+0.28 P+66 %P+0.32  
 CAN-GEBV Apr\*14 97%Rel Conf+8

**MS ROCK-HOME GOLD ROXETTE-ET PB**  
 HOUSAF62806608 ET  
 EX-90-4YR-USA 1\*(5/3)  
 02-00 305 10446 431 4.1 350 3.4  
 04-00 305 14583 559 3.8 480 3.3  
 2 LACT: 44035 1755 4.0 1543 3.5 KG  
 Progeny Data: 1EX 1VG 0GP 0G 0F  
 2 DAUS ME AVG: 13947 605 4.3 462 3.3  
 AVG BCA: M264 F310 P280

**O-BEE MANFRED JUSTICE-ET PB**  
 HOUSAM122358313 \*CVF\*RDF\*BLF\*DPF ET GT  
 EX-94-7YR-USA SP'07 GM

**WINNING-WAY MARCI-ET PB**  
 HOUSAF130677626 \*CVC ET GT  
 VG-89-7YR-USA

**BRAEDALE GOLDWYN PB**  
 HOCANM10705608 \*CVF\*BYF\*BLF GT  
 GP-84-8YR-CAN EXTRA'05 GM'12

**MARKWELL RUDOLPH ROXETTE-ET PB**  
 HOUSAF131263583 ET  
 EX-90-4YR-USA  
 03-07 305 13667 613 4.5 461 3.4  
 365 15499 693 4.5 524 3.4  
 3 LACT: 47155 2180 4.6 1641 3.5 KG



LOT NO: 28

WINRIGHT ROY SYLVANIA PB

HOCANF11870523 B:2013 Sep 01
CAN-PA Apr\*14 42%Rel PA LPI+1586/37%
KG M-3/37% F-14/17% %F-0.13
SCS 3.06 P-7/23% %P-0.06
CAN-PA Apr\*14 35%Rel Conf+2/48%
MS+2 F&L+1 DS+2 R-3

4th & 5th Maternal Dam
BEMAR MARLIN SUSI VG-85-5YR-CAN 1\*
BEMAR MATTADOR SANDY EX-CAN

ROYLANE JORDAN-ET PB

HOUSAM17064727 \*CVF\*BLF ET GT
EX-95-10YR-USA GM ST'05
CAN-GEVB Apr\*14 99%Rel GLPI+1690/99%
KG M-306/13% F-13/13% %F-0.01
SCS 3.19 P-17/4% %P-0.06
CAN-GEVB Apr\*14 99%Rel Conf+6/85%
MS+7 F&L+3 DS+6 R-2
Progeny Data: 5929 Daus: 82% GP+
259EX 1719VG 2867GP 1036G 48F
6682 DAUS ME AVG: 11109 417 3.8 345 3.1
AVG BCA: M210 F214 P209

KED JUROR-ET PB

HOUSAM2124357 \*CVF\*BLF\*DPF ET GT
GP-82-10YR-USA GM ST'98
CAN-GEVB Apr\*14 99%Rel GLPI+1538/99%
KG M+58 F-10 %F-0.11 P-5 %P-0.06
CAN-GEVB Apr\*14 99%Rel Conf+0
FIRDELL AEROSTAR BABETTE-ET PB
HOUSAF14504541 ET
EX-90-4YR-USA GMD DOM 2\*(0/10)
03-02 305 16134 622 3.9 513 3.2
365 18661 722 3.9 600 3.2
2 LACT: 45214 1755 3.9 1506 3.3 KG

TO-MAR BLACKSTAR-ET PB

HOUSAM1929410 \*CVF\*BLF\*DPF ET GT
EX-93-7YR-USA GM'94
KED MARK JUSTINE PB
HOUSAF12750091
VG-88-5YR-USA DOM GMD
MADAWASKA AEROSTAR PB
HOCANM383622 \*CVF\*BLF GT
EX-CAN EXTRA'92 GM'95

FIRDELL MARK BARBIE PB

HOUSAF12519322
EX-90-2E-USA GMD DOM

WINRIGHT DETER SILVIE PB

HOCANF9621906 B:2007 Dec 24
GP-80-2YR-CAN
MS:80 (FA:5 RAH:6 RAW:5) F&L:79 DS:82 R:82
CAN-EBV Apr\*14 67%Rel LPI+1511/51%
KG M+300/54% F-15/16% %F-0.24
SCS 2.94 P+3/41% %P-0.06
CAN-EBV Apr\*14 41%Rel Conf-3/7%
MS-3 F&L-1 DS-1 R-3
02-02 305 10296 322 3.1 327 3.2
BCA 257 218 257
03-02 305 13483 487 3.6 413 3.1
323 13931 507 3.6 430 3.1
BCA 292 288 281
04-04 305 13066 412 3.2 405 3.1
BCA 263 226 260
05-08 P208 11438 386 3.4 368 3.2
PBCA 220 197 222
4 LACT: 47445 1592 3.4 1489 3.1 KG
AVG BCA: M258(+37) F232(+12) P255(+29)

MARKWELL DETER-ET PB

HOCANM7656948 \*CVF ET GT
CAN-GEVB Apr\*14 96%Rel GLPI+1693/93%
KG M+810 F-14 %F-0.42 P+11 %P-0.13
CAN-GEVB Apr\*14 91%Rel Conf+3

MARA-THON BW MARSHALL-ET PB

HOUSAM2290977 \*CVF\*BLF ET GT
VG-86-5YR-USA GM'04

MARKWELL DURHAM DIEDRA-ET PB

HOUSAF129262295 \*CVC ET GT
EX-91-2E-USA 1\*(0/5)

WINRIGHT JOKER PB

HOCANM10578053

BEMAR LINCOLN SILVIA PB

HOCANF5462753
GP-83-5YR-CAN
06-11 305 9920 421 4.2 344 3.5
358 10945 477 4.4 390 3.6
BCA 189 215 207
7 LACT: 64450 2665 4.1 2194 3.4 KG
AVG BCA: M177(-3) F196(+2) P189(+2)
Progeny Data: 0EX 1VG 3GP 2G 0F
6 DAUS ME AVG: 10225 352 3.4 325 3.2
AVG BCA: M193 F180 P197

LOT NO: 29

CREBROEK HI METRO PIZZAZZ PB

HOCANF11108916 B:2011 Jan 14
GP-81-2YR-CAN
MS:81 (FA:6 RAH:6 RAW:4) F&L:81 DS:79 R:84
CAN-EBV Apr\*14 58%Rel LPI+1359/48%
KG M-798/7% F-29/6% %F+0.01
SCS 2.69 P-22/7% %P+0.04
CAN-EBV Apr\*14 43%Rel Conf+1/37%
MS+4 F&L-2 DS-1 R-4

02-03 301 7420 286 3.9 242 3.3
BCA 185 193 191
1 LACT: 7420 286 3.9 242 3.3 KG
AVG BCA: M185(-28) F193(-25) P191(-26)

#Fresh

SIKKEMA-STAR-W HI METRO-ET PB

HOUSAM17093333 \*CVC\*BLF ET GT
EX-96-6YR-USA ST'05
CAN-GEVB Apr\*14 99%Rel GLPI+1775/99%
KG M-563/6% F-20/8% %F+0.01
SCS 2.97 P+1/20% %P+0.18
CAN-GEVB Apr\*14 99%Rel Conf+8/93%
MS+13 F&L+1 DS+7 R-9
Progeny Data: 2292 Daus: 78% GP+
87EX 651VG 1056GP 480G 18F
2437 DAUS ME AVG: 10890 406 3.7 350 3.2
AVG BCA: M206 F208 P212

HIGHLIGHT MR MARK CINDER-ET PB

HOUSAM2014517 \*CVC\*BLF\*DPF ET GT
EX-94-13YR-USA GM'94 EXTRA'96
CAN-GEVB Apr\*14 99%Rel GLPI+1289/98%
KG M+245 F-19 %F-0.26 P-8 %P-0.14
CAN-GEVB Apr\*14 97%Rel Conf-2

SIKKEMA-STAR-W ELT MAYCY-ET PB

HOUSAF15489359 \*CVC\*BLF ET GT
VG-88-3YR-USA DOM GMD 2\*(0/10)
02-03 305 13971 573 4.1 491 3.5
365 16747 691 4.1 596 3.6
1 LACT: 16747 691 4.1 596 3.6 KG

WALKWAY CHIEF MARK PB

HOUSAM1773417 \*BLF\*DPF GT
VG-87-USA GM'91 SP'96

ROLL-N-VIEW BELL CINDY PB

HOUSAF10935707
EX-90-4YR-USA GMD DOM 4\*(0/22)

EMPRISE BELL ELTON PB

HOUSAM1912270 \*CVC\*BLF\*DPF GT
EX-95-11YR-USA SP'98

JO-WAL MASCOT MEG-ET PB

HOUSAF14766336 ET
VG-86-10YR-USA DOM

CREBROEK LINDBERGH BLACK PEARL PB

HOCANF7955352 B:2007 Jan 05
GP-84-4YR-CAN
MS:86 (FA:4 RAH:8 RAW:6) F&L:86 DS:80 R:86
CAN-EBV Apr\*14 69%Rel LPI+1298/52%
KG M-404/18% F-18/13% %F-0.02
SCS 2.61 P-20/8% %P-0.06
CAN-EBV Apr\*14 43%Rel Conf-7/0%
MS-4 F&L-4 DS-8 R-4
02-00 305 7394 266 3.6 230 3.1
BCA 186 181 183
03-00 305 9233 348 3.8 284 3.1
BCA 202 207 196
04-00 305 11150 397 3.6 351 3.1
312 11302 403 3.6 357 3.2
BCA 222 215 222
05-00 305 10855 354 3.3 326 3.0
BCA 205 182 198
06-04 247 7217 257 3.6 218 3.0
BCA 141 137 136
5 LACT: 49640 1773 3.6 1549 3.1 KG
AVG BCA: M191(-19) F184(-35) P187(-26)
Progeny Data: 0EX 0VG 1GP 0G 0F
1 DAUS ME AVG: 9792 377 3.9 316 3.2
AVG BCA: M185 F193 P191

PETINESCA-I LINDBERGH PB

HOCANM10802799 \*CVC ET GT
EX-CAN
CAN-EBV Apr\*14 93%Rel LPI+1564/88%
KG M+322 F-4 %F-0.15 P-5 %P-0.14
CAN-EBV Apr\*14 84%Rel Conf-2

CREBROEK PATENT PEGGY 87%

HOUSAF6615733
VG-85-6YR-CAN
02-00 290 7759 317 4.1 273 3.5
BCA 204 222 222
02-11 268 8507 339 4.0 291 3.4
BCA 198 212 210
03-10 305 11864 478 4.0 404 3.4
BCA 252 275 268
04-10 305 12432 475 3.8 414 3.3
BCA 252 260 264
05-11 305 12013 445 3.7 419 3.5
BCA 239 239 264
07-00 287 10504 391 3.7 360 3.4
BCA 208 208 225
9 LACT: 89834 3478 3.9 3067 3.4 KG
AVG BCA: M213(+19) F224(+35) P228(+30)
Progeny Data: 0EX 1VG 2GP 1G 0F
4 DAUS ME AVG: 10264 373 3.6 323 3.1
AVG BCA: M194 F191 P195

REGANCREST ELTON DURHAM-ET PB

HOUSAM2250783 \*CVC\*RDF\*BLF ET GT
EX-90-7YR-USA GM

SAVAGE-LEIGH BELLWOOD LINDA PB

HOUSAF17121835 \*CVF\*BLF GT
EX-92-2E-USA DOM GMD 1\*(0/7)

TENNETICS PATENT-ET PB

HOUSAM2256171 \*BLF ET GT
VG-87-3YR-CAN

SANDWIN PRELUDE PEARL 75%

HOCANF6235358
GP-80-3YR-CAN
08-00 305 11363 356 3.1 354 3.1
365 12500 396 3.2 393 3.1
BCA 227 191 223
8 LACT: 75886 2539 3.3 2432 3.2 KG
AVG BCA: M190(+9) F172(-7) P191(+3)
Progeny Data: 0EX 1VG 1GP 1G 0F
3 DAUS ME AVG: 10731 410 3.8 352 3.3
AVG BCA: M203 F210 P213

**LOT NO: 30**

**WINRIGHT ATWOOD PANDORA PB**  
 HOCANF11697537 B:2013 Jun 01  
 CAN-PA Apr\*14 41%Rel PA LPI+2505/38%  
 KG M+320/55% F+48/93% %F+0.35  
 SCS 2.75 P+21/74% %P+0.10  
 CAN-PA Apr\*14 38%Rel Conf+9/96%  
 MS+10 F&L+10 DS+5 R-3

4th-7th Maternal Dam  
 SUNNYLODGE TAB ANN EX-2E-CAN 8\*  
 SUNNYLODGE PRELUDE SPOTTIE VG-87-3YR-CAN 18\*  
 SUNNYLODGE HE MAN JUDY VG-86-3YR-CAN  
 SUNNYLODGE LOLIE VG-85-3YR-CAN

**SUNNYLODGE LEADER *Alexa* (EX-CAN) 3\***  
**2ND DAM OF LOT 30**



**MAPLE-DOWNS-I G W ATWOOD PB**  
 HOCANM8956379 \*CVF\*RDF\*BYF\*BLF\*DPF ET GT  
 EX-90-4YR-USA ST\*12  
 CAN-GEV Apr\*14 98%Rel GLPI+2843/97%  
 KG M+522/49% F+62/93% %F+0.41  
 SCS 2.93 P+27/68% %P+0.09  
 CAN-GEV Apr\*14 97%Rel Conf+17/99%  
 MS+17 F&L+19 DS+13 R-4  
 Progeny Data: 856 Daus: 91% GP+  
 OEX 353VG 425GP 78G 0F  
 911 DAUS ME AVG: 11931 471 3.9 376 3.2  
 AVG BCA: M225 F241 P227

**BRAEDALE GOLDWYN PB**  
 HOCANM10705608 \*CVF\*BYF\*BLF GT  
 GP-84-8YR-CAN EXTRA\*05 GM\*12  
 CAN-GEV Apr\*14 99%Rel GLPI+2630/99%  
 KG M+232 F+45 %F+0.35 P+25 %P+0.16  
 CAN-GEV Apr\*14 99%Rel Conf+11  
**MD-DELIGHT DURHAM ATLEE-ET PB**  
 HOUSAF131704103 ET GT  
 EX-92-4YR-USA DOM GMD 6\*(0/34)  
 03-11 305 15286 869 5.7 492 3.2  
 365 17368 948 5.5 567 3.3  
 2 LACT: 35265 1746 5.0 1163 3.3 KG

**WINRIGHT GOLDWYN ABBY PB**  
 HOCANF7929627 ET GT B:2006 Jun 01  
 VG-85-4YR-CAN  
 MS:85(FA:7 RAH:7 RAW:5) F&L:85 DS:86 R:84  
 CAN-EBV Apr\*14 67%Rel LPI+2183/55%  
 KG M+118/43% F+34/83% %F+0.29  
 SCS 2.56 P+16/66% %P+0.11  
 CAN-EBV Apr\*14 53%Rel Conf+1/37%  
 MS+3 F&L+2 DS-4 R-3  
 02-04 305 9748 388 4.0 318 3.3  
 BCA 229 244 234  
 04-03 305 12049 492 4.1 396 3.3  
 335 12861 527 4.1 426 3.3  
 BCA 243 265 249  
 05-06 305 11577 490 4.2 373 3.2  
 BCA 212 244 219  
 07-00 P300 12006 503 4.2 378 3.1  
 PBCA 237 270 238  
 4 LACT: 46336 1914 4.1 1501 3.2 KG  
 AVG BCA: M230(+0) F256(+24) P235(+4)  
 Progeny Data: OEX OVG 1GP 0G 0F  
 1 DAUS ME AVG: 12650 523 4.1 404 3.2  
 AVG BCA: M239 F268 P244

**BRAEDALE GOLDWYN PB**  
 HOCANM10705608 \*CVF\*BYF\*BLF GT  
 GP-84-8YR-CAN EXTRA\*05 GM\*12  
 CAN-GEV Apr\*14 99%Rel GLPI+2630/99%  
 KG M+232 F+45 %F+0.35 P+25 %P+0.16  
 CAN-GEV Apr\*14 99%Rel Conf+11  
**SUNNYLODGE LEADER ALEXA PB**  
 HOCANF6948576 GT  
 EX-CAN 3\*(0/16)  
 02-04 305 9842 368 3.7 326 3.3  
 BCA 238 237 245  
 03-05 305 12264 413 3.4 391 3.2  
 BCA 256 229 254  
 04-09 305 13135 502 3.8 408 3.1  
 BCA 251 260 250  
 06-09 305 14808 515 3.5 440 3.0  
 365 16729 594 3.6 512 3.1  
 BCA 271 256 260  
 08-03 305 11505 386 3.4 371 3.2  
 BCA 230 209 235  
 10-08 153 5457 186 3.4 154 2.8  
 6 LACT: 86401 3199 3.7 2836 3.3 KG  
 AVG BCA: M249(+42) F238(+31) P249(+38)  
 Progeny Data: OEX 5VG 6GP 0G 0F  
 11 DAUS ME AVG: 11717 436 3.7 376 3.2  
 AVG BCA: M221 F223 P228

**SHOREMAR JAMES PB**  
 HOCANM5902195 \*CVF\*BLF GT  
 GP-81-2YR-CAN EXTRA\*98  
**BRAEDALE BALER TWINE PB**  
 HOCANF6860888 \*BLF ETM GT  
 VG-86-2YR-CAN 33\*(27/138)  
**COMESTAR LEADER PB**  
 HOCANM5319769 \*CVF\*BLF ET GT  
 EX-CAN EXTRA\*96 GM  
**SUNNYLODGE SKYCHIEF ALEXIS PB**  
 HOCANF6580789 ET GT  
 VG-88-8YR-CAN 20\*(8/95)  
 07-10 305 14880 681 4.6 489 3.3  
 365 16457 760 4.6 557 3.4  
 BCA 272 341 289  
 8 LACT: 115122 5292 4.6 4024 3.5 KG  
 AVG BCA: M242(+10) F288(+45) P255(+13)  
 Progeny Data: 3EX 18VG 29GP 6G 1F  
 50 DAUS ME AVG: 12373 513 4.1 406 3.3  
 AVG BCA: M234 F263 P246

**LOT NO: 31**

**TERRDALE ARROW PB**  
 HOCANF11419481 B:2012 Jan 18  
 CAN-PA Apr\*14 40%Rel PA LPI+2433/35%  
 KG M-5/37% F+46/92% %F+0.44  
 SCS 2.96 P+14/62% %P+0.13  
 CAN-PA Apr\*14 33%Rel Conf+11/98%  
 MS+10 F&L+9 DS+9 R+1

#Fresh 2014 Feb 06  
 4th Maternal Dam  
 CLAPPTAN LINCOLN RUBY VG-85-6YR-CAN

**MAPLE-DOWNS-I G W ATWOOD PB**  
 HOCANM8956379 \*CVF\*RDF\*BYF\*BLF\*DPF ET GT  
 EX-90-4YR-USA ST\*12  
 CAN-GEV Apr\*14 98%Rel GLPI+2843/97%  
 KG M+522/49% F+62/93% %F+0.41  
 SCS 2.93 P+27/68% %P+0.09  
 CAN-GEV Apr\*14 97%Rel Conf+17/99%  
 MS+17 F&L+19 DS+13 R-4  
 Progeny Data: 856 Daus: 91% GP+  
 OEX 353VG 425GP 78G 0F  
 911 DAUS ME AVG: 11931 471 3.9 376 3.2  
 AVG BCA: M225 F241 P227

**BRAEDALE GOLDWYN PB**  
 HOCANM10705608 \*CVF\*BYF\*BLF GT  
 GP-84-8YR-CAN EXTRA\*05 GM\*12  
 CAN-GEV Apr\*14 99%Rel GLPI+2630/99%  
 KG M+232 F+45 %F+0.35 P+25 %P+0.16  
 CAN-GEV Apr\*14 99%Rel Conf+11  
**MD-DELIGHT DURHAM ATLEE-ET PB**  
 HOUSAF131704103 ET GT  
 EX-92-4YR-USA DOM GMD 6\*(0/34)  
 03-11 305 15286 869 5.7 492 3.2  
 365 17368 948 5.5 567 3.3  
 2 LACT: 35265 1746 5.0 1163 3.3 KG

**SHOREMAR JAMES PB**  
 HOCANM5902195 \*CVF\*BLF GT  
 GP-81-2YR-CAN EXTRA\*98  
**BRAEDALE BALER TWINE PB**  
 HOCANF6860888 \*BLF ETM GT  
 VG-86-2YR-CAN 33\*(27/138)  
**REGANCREST ELTON DURHAM-ET PB**  
 HOUSAM2250783 \*CVC\*RDF\*BLF ET GT  
 EX-90-7YR-USA GM  
**MD-DELIGHT STRM AMBERLEE-ET PB**  
 HOUSAF128108550 ET GT  
 VG-88-3YR-USA DOM

**TERRDALE SPLENDENT ROSIE PB**  
 HOCANF11048599 B:2010 May 05  
 GP-83-2YR-CAN  
 MS:82(FA:6 RAH:6 RAW:4) F&L:82 DS:84 R:85  
 CAN-EBV Apr\*14 61%Rel LPI+2026/44%  
 KG M-532/14% F+30/79% %F+0.48  
 SCS 2.99 P+2/39% %P+0.18  
 CAN-EBV Apr\*14 36%Rel Conf+5/78%  
 MS+3 F&L+0 DS+4 R+6  
 01-08 305 7438 328 4.4 248 3.3  
 BCA 199 236 208  
 03-00 305 9473 402 4.2 304 3.2  
 327 9937 428 4.3 323 3.3  
 BCA 216 248 216  
 2 LACT: 19056 845 4.4 644 3.4 KG  
 AVG BCA: M208(+37) F242(+61) P212(+47)

**TERRDALE GOLDWYN SPLENDENT PB**  
 HOCANM9620399  
 CAN-PA Apr\*14 43%Rel PA LPI+2104/39%  
 KG M-155 F+26 %F+0.30 P-2 %P+0.03  
 CAN-PA Apr\*14 37%Rel Conf+7

**TERRDALE DORIAN ROSIE PB**  
 HOCANF8676070  
 VG-86-3YR-CAN  
 01-11 305 7454 266 3.6 233 3.1  
 365 8582 311 3.6 273 3.2  
 BCA 192 183 188  
 03-02 305 8152 328 4.0 258 3.2  
 BCA 172 187 170  
 04-04 304 8493 329 3.9 265 3.1  
 BCA 166 176 166  
 05-04 305 8457 336 4.0 281 3.3  
 BCA 159 172 170  
 06-06 305 8537 309 3.6 267 3.1  
 BCA 164 162 165  
 07-07 106 3650 131 3.6 105 2.9  
 6 LACT: 46384 1766 3.8 1472 3.2 KG  
 AVG BCA: M171(-7) F176(-7) P172(+0)  
 Progeny Data: OEX 1VG 2GP 0G 0F  
 2 DAUS ME AVG: 10311 401 3.9 319 3.1  
 AVG BCA: M195 F206 P193

**BRAEDALE GOLDWYN PB**  
 HOCANM10705608 \*CVF\*BYF\*BLF GT  
 GP-84-8YR-CAN EXTRA\*05 GM\*12  
**SLOANVIEW OUTSIDES SWEET PEA PB**  
 HOCANF7219262  
 VG-88-6YR-CAN  
**GILLETTE DORIAN PB**  
 HOCANM8209608 GT  
 GP-84-3YR-CAN ST\*05  
**LORALIGHT SKYCHIEF REBA PB**  
 HOCANF6464066  
 VG-87-7YR-CAN  
 06-11 305 9736 431 4.4 302 3.1  
 365 11020 488 4.4 347 3.1  
 BCA 185 220 182  
 7 LACT: 68926 2962 4.3 2229 3.2 KG  
 AVG BCA: M175(-4) F202(+14) P175(+1)  
 Progeny Data: OEX 1VG 0GP 1G 0F  
 2 DAUS ME AVG: 8960 347 3.9 278 3.1  
 AVG BCA: M169 F178 P168

LOT NO: 32

KEARNSVALE FEVER HUMBLE PB

HOCANF11058581 B:2012 Jun 01
CAN-PA Apr\*14 42%Rel PA LPI+2227/38%
KG M+388/58% F+29/78% %F+0.14
SCS 2.64 P+9/52% %P-0.04
CAN-PA Apr\*14 37%Rel Conf+5/78%
MS+4 F&L+6 DS+0 R+3

Embryo Due: 2014 Sep 01
Sire: BRAEDALE GOLDWYN
HOCANM10705608 GP-84-8YR-CAN EXTRA'05 GM'12
Dam: CRACKHOLM TITANIC FASHA
HOCANF102312955 VG-87-3YR-CAN 3\*

CRACKHOLM FEVER PB

HOCANM103631566 \*CVF\*BYF\*BLF\*DPF\*CNF\*XIF ET GT
EX-93-CAN ST'10
F&L:96 DS:91 R:93
CAN-GEV Apr\*14 99%Rel GLPI+2799/98%
KG M+633/55% F+54/89% %F+0.29
SCS 2.61 P+20/54% %P-0.01
CAN-GEV Apr\*14 99%Rel Conf+13/99%
MS+10 F&L+15 DS+5 R+9
Progeny Data: 4751 Daus: 81% GP+
6EX 513VG 3316GP 895G 21F
5427 DAUS ME AVG: 11392 451 4.0 357 3.1
AVG BCA: M215 F231 P216

BRAEDALE GOLDWYN PB

HOCANM10705608 \*CVF\*BYF\*BLF GT
GP-84-8YR-CAN EXTRA'05 GM'12
CAN-GEV Apr\*14 99%Rel GLPI+2630/99%
KG M+232 F+45 %F+0.35 P+25 %P+0.16
CAN-GEV Apr\*14 99%Rel Conf+11
CRACKHOLM EMORY FASHION PB
HOCANF100385034 GT
EX-92-CAN 11\*(6/52)
07-00 305 15287 636 4.2 443 2.9
327 16161 672 4.2 470 2.9
BCA 291 324 267
3 LACT: 56734 2296 4.0 1773 3.1 KG

SHOREMAR JAMES PB

HOCANM5902195 \*CVF\*BLF GT
GP-81-2YR-CAN EXTRA'98

BRAEDALE BALER TWINE PB

HOCANF6860888 \*BLF ETM GT
VG-86-2YR-CAN 33\*(27/138)

FUSTEAD EMORY BLITZ-ET PB

HOUSAM17013604 \*CVF\*BLF ET GT
EX-95-12YR-USA EXTRA'04 GM

CRACKHOLM KARMAS DESIGN PB

HOCANF10559778 ET GT
VG-86-4YR-CAN 4\*(11/9)

KEARNSVALE S STORM HILDA PB

HOCANF7518278 \*RDC ET B:2006 Sep 02
VG-85-3YR-CAN
MS:86(FA:7 RAH:6 RAW:7) F&L:83 DS:84 R:89
CAN-EBV Apr\*14 70%Rel LPI+1681/55%
KG M+142/45% F+4/40% %F-0.01
SCS 2.66 P-2/31% %P-0.06
CAN-EBV Apr\*14 47%Rel Conf-3/7%
MS-1 F&L-2 DS-5 R-3
02-02 274 8237 307 3.7 253 3.1
BCA 197 198 190
03-02 305 11124 396 3.6 336 3.0
351 12233 441 3.6 376 3.1
BCA 235 225 221
04-04 305 11892 416 3.5 360 3.0
BCA 232 220 224
05-08 264 11115 381 3.4 323 2.9
BCA 221 206 203
4 LACT: 44856 1604 3.6 1362 3.0 KG
AVG BCA: M221(+8) F212(+3) P210(+3)
Progeny Data: 0EX OVG 1GP 1G 0F
1 DAUS ME AVG: 11539 461 4.0 362 3.1
AVG BCA: M218 F236 P219

PURSUIT SEPTEMBER STORM PB

HOCANM6820564 \*RDC\*CVF\*BYF\*BLF ET GT
EX-CAN ST'02 GM'12
CAN-GEV Apr\*14 99%Rel GLPI+1887/99%
KG M+40 F+35 %F+0.32 P-7 %P-0.07
CAN-GEV Apr\*14 99%Rel Conf+4

KEARNSVALE RUD HEIDI PB

HOCANF7120952 GT
VG-88-7YR-CAN
02-00 305 9244 292 3.2 275 3.0
BCA 244 207 227
04-01 305 11767 382 3.2 353 3.0
BCA 248 215 231
05-01 305 13474 446 3.3 405 3.0
308 13566 449 3.3 408 3.0
BCA 274 244 258
06-01 305 12900 426 3.3 390 3.0
BCA 256 227 244
07-00 305 10471 367 3.5 326 3.1
BCA 209 198 205
08-00 214 9343 302 3.2 270 2.9
6 LACT: 70604 2331 3.3 2128 3.0 KG
AVG BCA: M246(+20) F218(-8) P233(+8)
Progeny Data: 0EX 3VG 3GP 1G 0F
6 DAUS ME AVG: 12544 423 3.4 377 3.0
AVG BCA: M237 F217 P228

MAUGHLIN STORM PB

HOCANM5457798 \*CVF\*BRC\*BLF ET GT
EX-CAN EXTRA'96

GLEN DRUMMOND SHIMMER PB

HOCANF6185591 \*RDC ET GT
VG-85-2YR-CAN 4\*(0/20)

STARTMORE RUDOLPH PB

HOCANM5470579 \*CVF\*BLF ET GT
EX-CAN GM EXTRA'96

BRUCALBETH CROWN HERO PB

HOCANF5068659 GT
VG-85-4YR-CAN
04-09 305 13318 464 3.5 412 3.1
328 13931 492 3.5 437 3.1
BCA 264 250 261
7 LACT: 78667 2714 3.4 2501 3.2 KG
AVG BCA: M237(+55) F218(+34) P234(+48)
Progeny Data: 0EX 1VG 0GP 1G 0F
2 DAUS ME AVG: 12977 422 3.3 384 3.0
AVG BCA: M245 F216 P232

LOT NO: 33

RIVERDOWN FEVER MINDY LYNN PB

HOCANF10842818 MB B:2012 Sep 02
CAN-PA Apr\*14 43%Rel PA LPI+2239/39%
KG M+318/55% F+42/90% %F+0.29
SCS 2.75 P+12/58% %P+0.02
CAN-PA Apr\*14 37%Rel Conf+7/90%
MS+4 F&L+5 DS+5 R+5

Embryo Due: 2014 Sep 01
Sire: BRAEDALE GOLDWYN
HOCANM10705608 GP-84-8YR-CAN EXTRA'05 GM'12
Dam: CRACKHOLM TITANIC FASHA
HOCANF102312955 VG-87-3YR-CAN 3\*

4th-7th Maternal Dam
RIVERDOWN J KOURTNEY LYNN GP-83-3YR-CAN
RIVERDOWN KARRINGTON LYNN VG-86-4YR-CAN 1\*
RIVERDOWN KAREN LYNN VG-87-3YR-CAN
RIVERDOWN KENDRA LYNN VG-85-3YR-CAN

CRACKHOLM FEVER PB

HOCANM103631566 \*CVF\*BYF\*BLF\*DPF\*CNF\*XIF ET GT
EX-93-CAN ST'10
F&L:96 DS:91 R:93
CAN-GEV Apr\*14 99%Rel GLPI+2799/98%
KG M+633/55% F+54/89% %F+0.29
SCS 2.61 P+20/54% %P-0.01
CAN-GEV Apr\*14 99%Rel Conf+13/99%
MS+10 F&L+15 DS+5 R+9
Progeny Data: 4751 Daus: 81% GP+
6EX 513VG 3316GP 895G 21F
5427 DAUS ME AVG: 11392 451 4.0 357 3.1
AVG BCA: M215 F231 P216

BRAEDALE GOLDWYN PB

HOCANM10705608 \*CVF\*BYF\*BLF GT
GP-84-8YR-CAN EXTRA'05 GM'12
CAN-GEV Apr\*14 99%Rel GLPI+2630/99%
KG M+232 F+45 %F+0.35 P+25 %P+0.16
CAN-GEV Apr\*14 99%Rel Conf+11
CRACKHOLM EMORY FASHION PB
HOCANF100385034 GT
EX-92-CAN 11\*(6/52)
07-00 305 15287 636 4.2 443 2.9
327 16161 672 4.2 470 2.9
BCA 291 324 267
3 LACT: 56734 2296 4.0 1773 3.1 KG

SHOREMAR JAMES PB

HOCANM5902195 \*CVF\*BLF GT
GP-81-2YR-CAN EXTRA'98

BRAEDALE BALER TWINE PB

HOCANF6860888 \*BLF ETM GT
VG-86-2YR-CAN 33\*(27/138)

FUSTEAD EMORY BLITZ-ET PB

HOUSAM17013604 \*CVF\*BLF ET GT
EX-95-12YR-USA EXTRA'04 GM

CRACKHOLM KARMAS DESIGN PB

HOCANF10559778 ET GT
VG-86-4YR-CAN 4\*(11/9)

RIVERDOWN CHAMP ELIZA LYNN PB

HOCANF7584273 B:2004 Dec 16
EX-90-3E-CAN
MS:91(FA:8 RAH:8 RAW:8) F&L:88 DS:92 R:93
CAN-EBV Apr\*14 71%Rel LPI+1739/57%
KG M+3/37% F+30/79% %F+0.28
SCS 2.88 P+5/44% %P+0.04
CAN-EBV Apr\*14 50%Rel Conf+1/37%
MS-1 F&L-4 DS+6 R+1
02-02 305 10183 405 4.0 322 3.2
BCA 255 274 254
03-02 305 11795 455 3.9 373 3.2
BCA 254 266 252
04-06 305 11845 513 4.3 379 3.2
BCA 245 285 245
05-06 305 12466 553 4.4 405 3.2
351 13921 630 4.5 461 3.3
BCA 249 299 256
07-08 305 12127 520 4.3 401 3.3
BCA 231 267 242
6 LACT: 76085 3243 4.3 2479 3.3 KG
AVG BCA: M244(+3) F276(+21) P247(+6)
Progeny Data: 0EX OVG 3GP 1G 0F
3 DAUS ME AVG: 11997 568 4.7 394 3.3
AVG BCA: M227 F291 P238

CALBRETT-I H H CHAMPION PB

HOCANM6961162 \*BYC\*CVF\*BLF ET GT
EX-CAN EXTRA'02
CAN-GEV Apr\*14 99%Rel GLPI+1853/99%
KG M+1107 F+20 %F-0.18 P+25 %P-0.10
CAN-GEV Apr\*14 99%Rel Conf+1

RIVERDOWN METRO CASEY LYNN PB

HOCANF9474651
GP-81-2YR-CAN
02-03 132 4853 218 4.5 138 2.8
1 LACT: 4853 218 4.5 138 2.8 KG
Progeny Data: 1EX OVG 0GP 0G 0F
1 DAUS ME AVG: 12915 539 4.2 409 3.2
AVG BCA: M244 F276 P247

STARTMORE RUDOLPH PB

HOCANM5470579 \*CVF\*BLF ET GT
EX-CAN GM EXTRA'96

SKYS-THE-LIMIT CLAIRE-ET PB

HOUSAF15386863 \*CVF ET GT
EX-CAN DOM 12\*(0/61)

SIKKEMA-STAR-W HI METRO-ET PB

HOUSAM17093333 \*CVC\*BLF ET GT
EX-96-6YR-USA ST'05

RIVERDOWN BP KAOS LYNN PB

HOCANF10622511
G-78-2YR-CAN
02-02 305 9511 422 4.4 324 3.4
365 11427 511 4.5 396 3.5
BCA 244 291 259
2 LACT: 17183 765 4.5 585 3.4 KG
AVG BCA: M244(-4) F291(+38) P259(+10)
Progeny Data: 0EX 1VG 1GP 0G 0F
1 DAUS ME AVG: 12015 508 4.2 409 3.4
AVG BCA: M227 F261 P247



*Chanel*



*Patty Jones*

*Patches*  
1 Superior Lactation

**MATERNAL SISTER TO LOT 34: REDLODGE MISCHIEF *Chanel* (VG-85-2YR-CAN)**  
**DAM OF LOT 34: GLENGARRY BAXTER *Patches* (VG-88-5YR-CAN)**

**LOT NO:34**

**REDLODGE ALEXANDER CRYSTAL PB**

HOCSAM61133837 \*CVF\*RDF\*BYF\*BLF\*DPF ET GT  
 EX-94-8YR-USA ST'12  
 CAN-GEV Apr\*14 99%Rel GLPI+2406/99%  
 KG M+544/51% F+65/95% %F+0.43  
 SCS 3.08 P+15/45% %P-0.02  
 CAN-GEV Apr\*14 99%Rel Conf+7/90%  
 MS+5 F&L+13 DS+0 R+4  
 Progeny Data: 2779 Daus: 79% GP+  
 3EX 553VG 1627GP 580G 16F  
 3134 DAUS ME AVG: 11770 473 4.0 366 3.1  
 AVG BCA: M222 F242 P221

02-01	305	8252	367	4.4	270	3.3
	311	8426	376	4.5	277	3.3
	BCA	214	257		220	
1	LACT:	8426	376	4.5	277	3.3
	AVG BCA:	M214(-10)	F257(+16)		P220(-10)	

#Due 2014 Jun 25 to B-CREST SHADOW-ET  
 HOUSAM138348913 VG-89-5YR-CAN ST'11

4th-7th Maternal Dam  
 GLENGARRY POT OF PEBBLES VG-86-4YR-CAN  
 GLENGARRY B S ALEXINA VG-87-4YR-CAN 8\*  
 GLENGARRY MATT ALEXIS EX-3E-CAN 24\*  
 GLENGARRY STARLITE WHISPER VG-85-6YR-CAN 3\*

Followed by 9 Generations VG or EX

**GOLDEN-OAKS ST ALEXANDER-ET PB**

HOUSAM61133837 \*CVF\*RDF\*BYF\*BLF\*DPF ET GT  
 EX-94-8YR-USA ST'12  
 CAN-GEV Apr\*14 99%Rel GLPI+2406/99%  
 KG M+544/51% F+65/95% %F+0.43  
 SCS 3.08 P+15/45% %P-0.02  
 CAN-GEV Apr\*14 99%Rel Conf+7/90%  
 MS+5 F&L+13 DS+0 R+4  
 Progeny Data: 2779 Daus: 79% GP+  
 3EX 553VG 1627GP 580G 16F  
 3134 DAUS ME AVG: 11770 473 4.0 366 3.1  
 AVG BCA: M222 F242 P221

**COMESTAR STORMATIC PB**

HOCSAM6947936 \*CVF\*BLF ET GT  
 EX-CAN EXTRA'02  
 CAN-GEV Apr\*14 99%Rel GLPI+1744/99%  
 KG M+131 F-22 %F-0.26 P-10 %P-0.13  
 CAN-GEV Apr\*14 99%Rel Conf+6  
**NEU-WAY PATRON ALLIE-ET PB**  
 HOUSAF17216847 \*CVC\*MFF ET GT  
 VG-87-2YR-USA DOM GMD 2\*(0/10)  
 01-11 305 13817 538 3.9 448 3.2  
 365 16075 634 3.9 530 3.3  
 1 LACT: 25438 1053 4.1 884 3.5 KG

**MAUGHLIN STORM PB**

HOCSAM5457798 \*CVF\*BRC\*BLF ET GT  
 EX-CAN EXTRA'96  
**COMESTAR LAUSAN BLACK PB**  
 HOCSAM5319830 ET GT  
 VG-87-6YR-CAN 23\*(10/107)  
**BRABANT STAR PATRON-ET PB**  
 HOUSAM2160458 \*CVF\*BLF ET GT  
 EX-92-10YR-USA GM  
**NEU-WAY AEROSTAR ALLIE-ET PB**  
 HOUSAF15372435 \*CVC ET  
 VG-87-3YR-USA GMD DOM

**GLENGARRY BAXTER PATCHES PB**

HOCSAMF9877246 ET GT B:2008 Sep 28  
 VG-88-5YR-CAN  
 MS:91 (FA:8 RAH:8 RAW:8) F&L:90 DS:86 R:83  
 CAN-GEV Apr\*14 80%Rel GLPI+2771/76%  
 KG M+1820/98% F+76/99% %F+0.09  
 SCS 2.83 P+53/98% %P-0.06  
 CAN-GEV Apr\*14 75%Rel Conf+8/93%  
 MS+5 F&L+7 DS+8 R+4  
 02-01 305 11763 460 3.9 366 3.1  
 BCA 286 301 279  
 03-06 305 15141 585 3.9 468 3.1  
 365 17143 680 4.0 541 3.2  
 BCA 323 340 314  
 05-02 P 99 15998 629 3.9 456 2.9  
 PBCA 296 316 270  
 3 LACT: 43584 1779 4.1 1392 3.2 KG  
 AVG BCA: M302(+79) F319(+82) P288(+66)  
 1 Superior Lactation  
 Progeny Data: 0EX 2VG 4GP 0G 0F  
 7 DAUS ME AVG: 11652 477 4.1 370 3.2  
 AVG BCA: M220 F244 P224

**EMERALD-ACR-SA T-BAXTER PB**

HOCSAM132973942 \*CVF\*BRC\*BYF\*BLF\*DPF GT  
 EX-91-CAN EXTRA'10  
 CAN-GEV Apr\*14 99%Rel GLPI+2430/99%  
 KG M+1861 F+65 %F-0.03 P+36 %P-0.21  
 CAN-GEV Apr\*14 99%Rel Conf+5  
**GLENGARRY GOLDWYN PENNY PB**  
 HOCSAMF7681140 ETM GT  
 EX-94-CAN 6\*(5/27)  
 02-05 305 11041 430 3.9 398 3.6  
 BCA 263 274 297  
 05-01 305 13765 524 3.8 477 3.5  
 365 15711 607 3.9 553 3.5  
 BCA 274 283 302  
 06-08 305 14944 540 3.6 502 3.4  
 BCA 269 265 292  
 3 LACT: 55290 2187 4.0 2001 3.6 KG  
 AVG BCA: M269(+44) F274(+48) P297(+64)  
 3RD JR.CALF 2006 GLENGARRY  
 Progeny Data: 0EX 8VG 7GP 0G 0F  
 15 DAUS ME AVG: 13127 497 3.8 437 3.3  
 AVG BCA: M248 F255 P264

**FUSTEAD EMORY BLITZ-ET PB**

HOCSAM17013604 \*CVF\*BLF ET GT  
 EX-95-12YR-USA EXTRA'04 GM  
**EMERALD-ACR-SA T-MALLORY-ET PB**  
 HOUSAF130227821 ET  
 VG-87-5YR-USA  
**BRAEDALE GOLDWYN PB**  
 HOCSAM10705608 \*CVF\*BYF\*BLF GT  
 GP-84-8YR-CAN EXTRA'05 GM'12  
**GLENGARRY RUDOLPH PAMELA PB**  
 HOCSAMF6832272 GT  
 EX-92-3E-CAN 8\*(5/35)  
 06-07 305 15685 596 3.8 484 3.1  
 365 17678 678 3.8 559 3.2  
 BCA 295 306 293  
 5 LACT: 100325 3989 4.0 3350 3.3 KG  
 AVG BCA: M276(+69) F290(+74) P276(+67)  
 2 Superior Lactations  
 Progeny Data: 1EX 7VG 4GP 0G 0F  
 12 DAUS ME AVG: 12791 444 3.5 401 3.1  
 AVG BCA: M242 F227 P243

LOT NO:35

LOOKOUT PESCE NOKIA PB

HOCANF107931147 \*BYC ET GT B:2013 Feb 05
CAN-GPA Apr\*14 67%Rel GPA LPI+3246/64%
KG M+1245/91% F+86/99% %F+0.38
SCS 2.78 P+55/98% %P+0.14
CAN-GPA Apr\*14 63%Rel Conf+14/99%
MS+15 F&L+9 DS+6 R+6

4th-7th Maternal Dam
GOLD-N-OAKS MORTY MALIBU-ET EX-94-2E-USA
GOLD-N-OAKS MARSHL CINDA-ET VG-87-5YR-USA
GOLD-N-OAKS BOSCO CINNAMON EX-92-2E-USA
GOLD-N-OAKS DUSTER CINDY VG-88-5YR-USA

SEAGULL-BAY HEADLINER-ET PB

HOUSAM69981350 \*CVF\*BYF\*BLF\*DPF ET GT
CAN-GPA Apr\*14 74%Rel GPA LPI+3260/70%
KG M+1889/97% F+106/99% %F+0.33
SCS 2.85 P+79/99% %P+0.17
CAN-GPA Apr\*14 69%Rel Conf+10
MS+8 F&L+8 DS+4 R+1

ROYLANE SOCRA ROBUST-ET PB

HOUSAM64966739 \*CVF\*RDF\*BLF\*DPF ET GT
VG-88-3YR-USA
GMACE Apr\*14 90%Rel GMLPI+3293/85%
KG M+2080 F+124 %F+0.42 P+84 %P+0.16
GMACE Apr\*14 85%Rel Conf+4
AMMON-PEACHEY SHAUNA-ET PB
HOUSAF66228178 ET GT
VG-87-2YR-USA DOM
02-01 305 13390 543 4.1 429 3.2
365 15930 647 4.1 519 3.3
1 LACT: 17264 701 4.1 572 3.3 KG

VELVET-VIEW-KJ SOCRATES-ET PB

HOUSAM133126053 \*CVF\*RDF\*BLF\*DPF ET GT
EX-94-5YR-USA GM'10
SEAGULL-BAY OMAN MIRROR-ET PB
HOUSAF62115945 ET GT
VG-86-3YR-USA DOM
ENSENADA TABOO PLANET-ET PB
HOUSAM60597003 \*CVF\*RDF\*BYF\*BLF\*DPF ET GT
EX-90-4YR-USA GM'11 EXTRA'12
PINE-TREE MARTHA SHEEN-ET PB
HOUSAF62443682 ET GT
VG-86-3YR-USA DOM 1\*(0/7)

GOLD-N-OAKS O NOVA2269-ET PB

HOUSAF69928716 ET GT B:2011 Jan 31
VG-85-2YR-CAN
MS:86(FA:8 RAH:9 RAW:8) F&L:86 DS:83 R:85
CAN-GPA Apr\*14 73%Rel GPA LPI+2802/70%
KG M+1107/88% F+41/89% %F+0.02
SCS 2.68 P+35/91% %P-0.01
CAN-GEBV Apr\*14 69%Rel Conf+12/99%
MS+13 F&L+7 DS+2 R+9
02-04 P272 11065 420 3.8 356 3.2
PBCA 276 282 278
1 LACT: 9921 374 3.8 315 3.2 KG
AVG BCA: M276 F282 P278

DE-SU OBSERVER-ET PB

HOUSAM65917481 \*CVF\*RDF\*BYF\*BLF\*DPF ET GT
VG-88-3YR-USA ST'14
CAN-GEBV Apr\*14 94%Rel GLPI+2823/89%
KG M+1396 F+44 %F-0.03 P+51 %P+0.05
CAN-GEBV Apr\*14 90%Rel Conf+11
GOLD-N-OAKS MARABELL-ET PB
HOUSAF64381917 ET
VG-88-5YR-USA
02-00 305 10415 434 4.2 355 3.4
04-00 305 9761 355 3.6 337 3.5
05-03 305 13612 450 3.3 460 3.4
309 13699 452 3.3 438 3.2
3 LACT: 40379 1479 3.7 1356 3.4 KG
Progeny Data: 0EX 1VG 0GP 0G 0F
1 DAUS ME AVG: 14609 550 3.8 460 3.1
AVG BCA: M276 F282 P278

ENSENADA TABOO PLANET-ET PB

HOUSAM60597003 \*CVF\*RDF\*BYF\*BLF\*DPF ET GT
EX-90-4YR-USA GM'11 EXTRA'12
DE-SU OMAN 6121-ET PB
HOUSAF61681442 \*BLF ET GT
VG-86-2YR-USA DOM GMD 7\*(0/35)
RAMOS PB
HODEUM253642 \*BYC\*CVF\*BLF GT
GOLD-N-OAKS S MARBELLA-ET PB
HOUSAF62213305 ET GT
VG-89-2YR-USA DOM GMD 2\*(0/11)
02-00 305 11812 496 4.2 376 3.2
365 14325 599 4.2 457 3.2
1 LACT: 19700 793 4.0 640 3.2 KG
Progeny Data: 0EX 3VG 0GP 0G 0F
3 DAUS ME AVG: 12280 581 4.7 403 3.3
AVG BCA: M232 F297 P243

LOT NO:36

GLENALCOMB PHASEONE TRUSTER PB

HOCANF11052514 B:2011 May 23
GP-82-2YR-CAN
MS:80(FA:5 RAH:5 RAW:2) F&L:85 DS:81 R:83
CAN-EBV Apr\*14 54%Rel LPI+1910/45%
KG M+487/63% F+20/65% %F+0.03
SCS 3.11 P+15/64% %P+0.00
CAN-EBV Apr\*14 42%Rel Conf+2/48%
MS+0 F&L+4 DS-1 R+2

02-02 P216 8308 291 3.5 263 3.2
PBCA 214 201 210
1 LACT: 5937 201 3.4 180 3.0 KG
AVG BCA: M214 F201 P210

#Due 2014 Aug 14 to REGANCREST DUNDEE-ET
HOUSAM127640114 EX-95-6YR-USA ST'04

4th-7th Maternal Dam
GLENALCOMB V T BOUTIQUE VG-85-7YR-CAN
GLENALCOMB S BARBARA VG-87-3YR-CAN
GLENALCOMB GRAND BARB VG-85-4YR-CAN
GLENALCOMB CITATION BEE VG-86-3YR-CAN

ARCADIA PHASE ONE PB

HOCANM9703492 \*CVF\*BYF\*BLF\*DPF\*CNF\*XIF ET GT
GP-83-3YR-CAN
F&L:78 DS:85 R:86
CAN-GEBV Apr\*14 97%Rel GLPI+2226/94%
KG M+829/66% F+52/88% %F+0.20
SCS 3.08 P+35/81% %P+0.07
CAN-GEBV Apr\*14 95%Rel Conf+1/52%
MS+0 F&L+4 DS+2 R+2
Progeny Data: 307 Daus: 60% GP+
0EX 27VG 158GP 115G 7F
333 DAUS ME AVG: 11521 451 3.9 364 3.2
AVG BCA: M218 F231 P220

EMERALD-ACR-SA T-BAXTER PB

HOUSAM132973942 \*CVF\*BRC\*BYF\*BLF\*DPF GT
EX-91-CAN EXTRA'10
CAN-GEBV Apr\*14 99%Rel GLPI+2430/99%
KG M+1861 F+65 %F-0.03 P+36 %P-0.21
CAN-GEBV Apr\*14 99%Rel Conf+5
BELFAST M GOLDWYN SHELLY PB
HOCANF103506685 ET GT
EX-92-CAN 13\*(0/67)
02-02 305 14265 598 4.2 482 3.4
365 16132 689 4.3 554 3.4
BCA 357 404 380
3 LACT: 53283 2317 4.3 1819 3.4 KG

FUSTEAD EMORY BLITZ-ET PB

HOUSAM17013604 \*CVF\*BLF ET GT
EX-95-12YR-USA EXTRA'04 GM
EMERALD-ACR-SA T-MALLORY-ET PB
HOUSAF130227821 ET
VG-87-5YR-USA
BRAEDALE GOLDWYN PB
HOCANM10705608 \*CVF\*BYF\*BLF GT
GP-84-8YR-CAN EXTRA'05 GM'12
MARYCLERC B CHAMPION SILVIA PB
HOCANF101894816 ET GT
EX-92-2E-CAN 10\*(3/51)

GLENALCOMB MRSAM TERRIFIC PB

HOCANF9541055 B:2009 Mar 04
VG-87-3YR-CAN
MS:88(FA:8 RAH:9 RAW:8) F&L:87 DS:87 R:88
CAN-EBV Apr\*14 67%Rel LPI+1673/53%
KG M-702/9% F-3/30% %F+0.22
SCS 3.03 P-13/15% %P+0.09
CAN-EBV Apr\*14 45%Rel Conf+5/78%
MS+3 F&L+3 DS+3 R+3
02-02 305 7436 302 4.1 252 3.4
BCA 190 208 202
03-04 305 10072 474 4.7 349 3.5
BCA 226 286 241
2 LACT: 18396 822 4.5 640 3.5 KG
AVG BCA: M208(+7) F247(+59) P222(+16)
Progeny Data: 0EX 0VG 1GP 0G 0F
1 DAUS ME AVG: 11327 392 3.5 347 3.1
AVG BCA: M214 F201 P210

REGANCREST-MR DRHAM SAM-ET PB

HOCANM207184639 \*CVF\*RDF\*BLF ET GT
GM ST'08
CAN-GEBV Apr\*14 99%Rel GLPI+1947/99%
KG M-182 F+17 %F+0.22 P+0 %P+0.05
CAN-GEBV Apr\*14 99%Rel Conf+7
GLENALCOMB TEREASA PB
HOCANF8289021
VG-88-4YR-CAN
03-05 305 10148 329 3.2 316 3.1
BCA 214 189 211
06-00 305 11214 393 3.5 354 3.2
BCA 215 201 213
07-05 305 10491 385 3.7 323 3.1
BCA 192 193 191
08-06 305 10734 481 4.5 331 3.1
349 11542 517 4.5 365 3.2
BCA 203 249 202
09-10 305 10589 368 3.5 332 3.1
BCA 216 207 217
7 LACT: 76550 2771 3.6 2438 3.2 KG
AVG BCA: M200(+5) F195(+6) P199(+5)
Progeny Data: 0EX 3VG 0GP 0G 0F
3 DAUS ME AVG: 11554 412 3.6 353 3.1
AVG BCA: M218 F211 P213

REGANCREST ELTON DURHAM-ET PB

HOUSAM2250783 \*CVF\*RDF\*BLF ET GT
EX-90-7YR-USA GM
SHER-EST EMORY SWANNY PB
HOUSAF17037800 \*CVF GT
EX-90-2E-USA DOM 2\*(0/10)
PIERSTEIN SAFARI PB
HOCANM6197601 \*BRC GT
EX-CAN ST'99
GLENALCOMB HH R BOOTPEG PB
HOCANF6240713
GP-81-2YR-CAN 1\*(8/0)
06-07 305 8258 291 3.5 287 3.5
338 8664 309 3.6 305 3.5
BCA 163 154 178
5 LACT: 35882 1267 3.5 1289 3.6 KG
AVG BCA: M148(-28) F139(-35) P166(-15)
Progeny Data: 0EX 2VG 1GP 0G 0F
3 DAUS ME AVG: 10053 361 3.6 318 3.2
AVG BCA: M190 F185 P193

LOT NO: 37

ALLIMAR SPEARMINT SEASHELL PB

HOUSAF140585539 B:2010 Feb 03
GP-82-2YR-CAN
MS:81 (FA:5 RAH:5 RAW:4) F&L:84 DS:83 R:84
CAN-EBV Apr\*14 57%Rel LPI+2207/47%
KG M+670/72% F+26/74% %F-0.01
SCS 2.80 P+14/62% %P-0.08
CAN-EBV Apr\*14 44%Rel Conf+7/90%
MS+3 F&L+7 DS+7 R+4

02-02 305 9598 387 4.0 293 3.1
365 11118 450 4.0 347 3.1
BCA 243 265 233
1 LACT: 11916 489 4.1 378 3.2 KG
AVG BCA: M243(+26) F265(+35) P233(+9)

#Fresh 2014 Mar 22

PINE-TREE SPEARMINT-ET PB

HOUSAM63685691 \*CVF\*RDF\*BLF\*DPF ET GT
EX-90-4YR-USA
GMACE Apr\*14 95%Rel GMLPI+2427/91%
KG M+704/60% F+36/73% %F+0.10
SCS 2.83 P+14/43% %P-0.08
GMACE Apr\*14 90%Rel Conf+10/97%
MS+5 F&L+10 DS+7 R+4
Progeny Data: 88 Daus: 85% GP+
0EX 12VG 63GP 12G 1F

PICSTON SHOTLE-ET PB

HOGBRM598172 \*CVF\*BYF\*BLF\*MFF ET GT
EX-96-7YR-GBR EXTRA'09 GM'10
CAN-GEV Apr\*14 99%Rel GLPI+2472/99%
KG M+993 F+38 %F+0.02 P+28 %P-0.04
CAN-GEV Apr\*14 99%Rel Conf+9
PINE-TREE OUTSIDE MINT-ET PB
HOUSAF61996274 ET
VG-87-6YR-USA DOM
06-01 223 19330 808 4.2 565 2.9
3 LACT: 57818 2488 4.3 1883 3.3 KG

CAROL PRELUDE MTOTO ET PB

HOITAMVT1962A \*CVF\*BLF ET GT
EX-91-8YR-ITA GM'12
CONDON AERO SHARON PB
HOCANF5373153
EX-91-6YR-GBR

COMESTAR OUTSIDE PB

HOCANM6026421 \*CVF\*BLF ET GT
EX-95-CAN EXTRA'98 GM'12

WESSWOOD-HC RUDY MISSY-ET PB

HOUSAF122797679 \*CVF ET GT
EX-92-3E-USA DOM GMD

ALLIMAR LOU SEACREST

HOUSAF138611958 B:2007 Jul 19
EX-91-CAN VG-87-2YR-USA
MS:90 (FA:7 RAH:8 RAW:6) F&L:90 DS:93 R:91
CAN-EBV Apr\*14 65%Rel MLPI+2005/53%
KG M+554/67% F+6/44% %F-0.19
SCS 2.82 P+16/66% %P-0.02
MACE Apr\*14 55%Rel Conf+5/78%
MS+5 F&L+2 DS+6 R+4
02-06 305 10047 391 3.9 327 3.3
05-02 305 12821 424 3.3 419 3.3
365 14383 477 3.3 479 3.3
BCA 241 212 249
2 LACT: 27542 1000 3.6 925 3.4 KG
AVG BCA: M241(-20) F212(-70) P249(-23)
Progeny Data: 0EX 0VG 1GP 0G 0F
1 DAUS ME AVG: 12862 517 4.0 385 3.0
AVG BCA: M243 F265 P233

JENNY-LOU MARSHALL P149-ET PB

HOUSAM122274798 \*CVF\*BLF ET GT
VG-88-4YR-USA EXTRA'10
CAN-GEV Apr\*14 99%Rel GLPI+2024/99%
KG M+1193 F+21 %F-0.22 P+28 %P-0.09
CAN-GEV Apr\*14 99%Rel Conf+4
ALLIMAR DURHAM SEABEE
HOUSAF135639812
VG-87-4YR-USA
01-11 281 6945 265 3.8 233 3.4
02-11 305 9770 339 3.5 296 3.0
04-01 297 13041 446 3.4 417 3.2
05-01 305 13771 546 4.0 445 3.2
346 14433 576 4.0 468 3.2
06-01 302 12215 474 3.9 399 3.3
07-02 258 8364 339 4.1 280 3.3
6 LACT: 64768 2439 3.8 2093 3.2 KG
Progeny Data: 1EX 0VG 0GP 0G 0F
1 DAUS ME AVG: 12756 414 3.2 412 3.2
AVG BCA: M241 F212 P249

MARA-THON BW MARSHALL-ET PB

HOUSAM2290977 \*CVF\*BLF ET GT
VG-86-5YR-USA GM'04

JENNY-LOU PATRON TOYANE PB

HOUSAF17313307 \*RDF\*BLF\*DPF ET GT
VG-89-6YR-USA GMD DOM 4\*(0/20)

REGANCREST ELTON DURHAM-ET PB

HOUSAM2250783 \*CVC\*RDF\*BLF ET GT
EX-90-7YR-USA GM

ALLIMAR PRESCOTT STARTER PB

HOUSAF129928616
VG-88-5YR-USA
05-06 305 13045 572 4.4 404 3.1
365 14687 652 4.4 468 3.2
5 LACT: 63223 2762 4.4 2082 3.3 KG

LOT NO: 38

LOLAN DAMION BLUEBELL PB

HOCANF11255787 B:2010 Oct 23
VG-86-3YR-CAN
MS:86 (FA:8 RAH:7 RAW:6) F&L:85 DS:88 R:87
CAN-EBV Apr\*14 56%Rel LPI+1677/47%
KG M-859/6% F-40/2% %F-0.08
SCS 3.11 P-10/19% %P+0.17
CAN-EBV Apr\*14 44%Rel Conf+8/93%
MS+5 F&L+6 DS+7 R+6

02-01 305 7202 269 3.7 240 3.3
312 7338 275 3.7 246 3.4
BCA 175 177 183
1 LACT: 7338 275 3.7 246 3.4 KG
AVG BCA: M175(-27) F177(-27) P183(-11)

#Bred 2014 Apr 13 to R-E-W SEAVER-ET
HOUSAM137012381 EX-90-CAN ST'10

4th & 5th Maternal Dam
LOLAN COUNSELOR EMPEROR VG-85-4YR-CAN 1\*
LOLAN TOOTCH EX-CAN

ERBACRES DAMION PB

HOUSAM130263722 \*CVF\*RDF\*BYF\*BLF\*DPF ET GT
EX-96-11YR-USA ST'10
CAN-GEV Apr\*14 99%Rel GLPI+1890/99%
KG M-413/10% F-57/0% %F-0.41
SCS 3.21 P+4/25% %P+0.16
CAN-GEV Apr\*14 99%Rel Conf+14/99%
MS+10 F&L+10 DS+13 R+10
Progeny Data: 3978 Daus: 89% GP+
204EX 1375VG 1980GP 411G 8F
4283 DAUS ME AVG: 11322 407 3.6 363 3.2
AVG BCA: M214 F209 P219

REGANCREST ELTON DURHAM-ET PB

HOUSAM2250783 \*CVC\*RDF\*BLF ET GT
EX-90-7YR-USA GM
GMACE Apr\*14 99%Rel GMLPI+1848/99%
KG M-165 F-41 %F-0.35 P+10 %P+0.16
GMACE Apr\*14 99%Rel Conf+8
REGANCREST ENCORE DALHIA-ET PB
HOUSAF124287356 ET
VG-89-4YR-USA
02-01 305 11630 381 3.3 381 3.3
365 13268 440 3.3 439 3.3
2 LACT: 28894 1004 3.5 952 3.3 KG

EMPRISE BELL ELTON PB

HOUSAM1912270 \*CVC\*BLC\*DPF ET GT
EX-95-11YR-USA SP'98

SNOW-N DENISES DELLIA PB

HOUSAF12895802 \*CVF\*BLF ET GT
EX-95-2E-USA GMD DOM 5\*(0/25)

MARCREST ENCORE PB

HOUSAM2048702 \*CVF\*BLF ET GT
EX-96-9YR-USA GM

SNOW-N DENISES DELLIA PB

HOUSAF12895802 \*CVF\*BLF ET GT
EX-95-2E-USA GMD DOM 5\*(0/25)

LOLAN ROY WANNABE PB

HOCANF9869386 B:2008 Aug 08
GP-82-2YR-CAN
MS:84 (FA:7 RAH:9 RAW:7) F&L:82 DS:78 R:85
CAN-EBV Apr\*14 61%Rel LPI+1629/50%
KG M-450/17% F-11/20% %F+0.05
SCS 3.08 P-12/16% %P+0.03
CAN-EBV Apr\*14 46%Rel Conf+4/69%
MS+3 F&L+2 DS+0 R+4
02-02 305 9931 357 3.6 319 3.2
365 11759 427 3.6 385 3.3
BCA 240 230 242
04-04 37 662 45 6.8 21 3.2
2 LACT: 19004 774 4.1 672 3.5 KG
AVG BCA: M240(+28) F230(+36) P242(+30)
Progeny Data: 0EX 1VG 0GP 0G 0F
1 DAUS ME AVG: 9263 346 3.7 303 3.3
AVG BCA: M175 F177 P183

ROYLANE JORDAN-ET PB

HOUSAM17064727 \*CVF\*BLF ET GT
EX-95-10YR-USA GM ST'05
CAN-GEV Apr\*14 99%Rel GLPI+1690/99%
KG M-306 F-13 %F-0.01 P-17 %P-0.06
CAN-GEV Apr\*14 99%Rel Conf+6
LOLAN PREMIER SANDRA PB
HOCANF7382181 MB
GP-81-2YR-CAN
02-05 305 7527 310 4.1 250 3.3
BCA 185 203 191
03-05 305 9216 416 4.5 316 3.4
365 10701 481 4.5 375 3.5
BCA 204 246 214
04-10 305 8218 313 3.8 268 3.3
BCA 154 159 160
06-05 305 8981 375 4.2 311 3.5
BCA 178 198 193
07-08 39 1099 57 5.2 47 4.3
5 LACT: 43287 1867 4.3 1553 3.6 KG
AVG BCA: M180(-32) F202(-7) P190(-21)
Progeny Data: 0EX 0VG 2GP 0G 0F
1 DAUS ME AVG: 12703 449 3.5 400 3.1
AVG BCA: M240 F230 P242

KED JUROR-ET PB

HOUSAM2124357 \*CVF\*BLF\*DPF ET GT
GP-82-10YR-USA GM ST'98

FIRDELL AEROSTAR BABETTE-ET PB

HOUSAF14504541 ET
EX-90-4YR-USA GMD DOM 2\*(0/10)

MR PARADISE PREMIER-ET PB

HOUSAM60579882 \*CVF\*BLF ET GT

LOLAN SKYCHIEF ISABELLE PB

HOCANF6285072
VG-85-3YR-CAN
04-05 305 10189 415 4.1 350 3.4
365 11856 484 4.1 410 3.5
BCA 212 232 227
7 LACT: 70384 2833 4.0 2391 3.4 KG
AVG BCA: M191(+0) F203(+4) P200(+8)
Progeny Data: 0EX 1VG 1GP 0G 0F
2 DAUS ME AVG: 10983 407 3.7 347 3.2
AVG BCA: M208 F209 P210

LOT NO: 39

FAIRISLE FC PATTYJO PB

HOCANF9583172 B:2008 Sep 13
VG-87-4YR-CAN
MS:87(FA:7 RAH:8 RAW:5) F&L:88 DS:88 R:82
CAN-EBV Apr\*14 67%Rel LPI+1643/54%
KG M-337/21% F-1/33% %F+0.11
SCS 3.26 P-25/5% %P-0.12
CAN-EBV Apr\*14 48%Rel Conf+6/85%
MS+5 F&L+2 DS+7 R-3
Progeny Data: 0EX 1VG 0GP 0G 0F
1 DAUS ME AVG: 11168 338 3.0 336 3.0
AVG BCA: M211 F173 P203

02-04 305 8329 326 3.9 235 2.8
BCA 198 210 177
03-11 305 8640 400 4.6 302 3.5
311 8804 409 4.6 308 3.5
BCA 178 220 192
2 LACT: 20323 864 4.3 654 3.2 KG
AVG BCA: M188(-22) F215(-7) P185(-27)

#Fresh 2014 Apr 01

GILLETTE FINAL CUT PB

HOCANM7329252 \*CVF\*BLF ET GT
VG-85-2YR-CAN EXTRA'06
F&L:84 DS:87 R:82
CAN-GEV Apr\*14 99%Rel GLPI+1770/99%
KG M-640/5% F+16/45% %F+0.38
SCS 2.69 P-28/1% %P-0.07
CAN-GEV Apr\*14 99%Rel Conf+6/85%
MS+6 F&L+4 DS+5 R+0
Progeny Data: 9025 Daus: 75% GP+
210EX 2040VG 4557GP 2118G 100F
9830 DAUS ME AVG: 10839 426 3.9 335 3.1
AVG BCA: M205 F218 P203

SUMMERSHADE INQUIRER PB

HOCANM6483076 \*CVF\*BYF\*BLF ET GT
EX-CAN EXTRA'00
CAN-GEV Apr\*14 99%Rel GLPI+1551/99%
KG M+172 F-6 %F-0.12 P+2 %P-0.04
CAN-GEV Apr\*14 99%Rel Conf-1
BRAEDALE SECOND CUT PB
HOCANF6860889 ETM GT
VG-86-2YR-CAN 23\*(6/109)
02-02 305 16501 810 4.9 524 3.2
365 18981 933 4.9 622 3.3
BCA 408 544 409
2 LACT: 38828 1937 5.0 1391 3.6 KG

KED JUROR-ET PB

HOUSAM2124357 \*CVF\*BLF\*DPF ET GT
GP-82-10YR-USA GM ST'98
SUMMERSHADE ILENE SCOT PB
HOCANF5619306 ET GT
VG-87-4YR-CAN 14\*(3/81)
MAUGHLIN STORM PB
HOCANM5457798 \*CVF\*BRC\*BLF ET GT
EX-CAN EXTRA'96
BRAEDALE GYPSY GRAND PB
HOCANF5912235 GT
VG-88-5YR-CAN 37\*(0/185)

FAIRISLE PROGRESS BEAR PB

HOCANF7260820 GT B:2000 Dec 16
VG-87-4YR-CAN
MS:86(FA:8 RAH:8 RAW:6) F&L:82 DS:90 R:85
CAN-EBV Apr\*14 73%Rel FA LPI+1303/55%
KG M+122/44% F-18/13% %F-0.22
SCS 3.57 P-16/12% %P-0.18
CAN-PA Apr\*14 37%Rel Conf-2/12%
MS-3 F&L-6 DS+2 R+2
02-00 305 7863 280 3.6 220 2.8
BCA 194 188 169
03-06 285 8775 307 3.5 247 2.8
BCA 194 182 167
04-07 264 7608 265 3.5 217 2.9
BCA 156 145 138
05-10 305 11340 408 3.6 313 2.8
365 12845 456 3.6 360 2.8
BCA 207 200 183
07-08 224 8079 302 3.7 226 2.8
BCA 154 155 136
08-11 111 3515 117 3.3 100 2.8
6 LACT: 49029 1740 3.5 1383 2.8 KG
AVG BCA: M181(+2) F174(-7) P159(-16)
Progeny Data: 1EX 2VG 1GP 0G 0F
4 DAUS ME AVG: 10009 379 3.8 311 3.1
AVG BCA: M189 F194 P188

DUNCAN PROGRESS-ET PB

HOUSAM2234121 \*CVF\*BLF ET GT
EX-CAN EXTRA'98
CAN-GEV Apr\*14 99%Rel GLPI+1337/99%
KG M-29 F-5 %F-0.05 P-19 %P-0.17
CAN-GEV Apr\*14 99%Rel Conf-2
FAIRISLE MILAN PEGGY PB
HOCANF6926256 ET GT
VG-88-6YR-CAN 2\*(10/0)
01-11 305 9630 314 3.3 296 3.1
BCA 242 211 231
03-00 305 11905 375 3.1 343 2.9
314 12130 384 3.2 350 2.9
BCA 255 218 230
04-03 305 11117 376 3.4 337 3.0
BCA 221 203 213
05-06 305 11768 427 3.6 355 3.0
BCA 235 231 225
06-11 293 10613 370 3.5 296 2.8
BCA 191 180 171
7 LACT: 69179 2337 3.4 2050 3.0 KG
AVG BCA: M221(+39) F202(+20) P207(+28)
Progeny Data: 0EX 3VG 0GP 0G 0F
3 DAUS ME AVG: 9379 341 3.6 275 2.9
AVG BCA: M177 F175 P166

A RONNYBROOK PRELUDE ET PB

HOCANM392457 \*BLF ET GT
GP-81-5YR-CAN GM EXTRA'92
DUNCAN MARK PATIENCE PB
HOUSAF13849336 \*BLF
VG-89-2YR-USA DOM
SHOREMAR MILAN PB
HOCANM5402550 \*CVF\*BLF ET GT
EX-CAN ST'96
FAIRISLE LIEU MEGAN PB
HOCANF6553778 ET GT
VG-86-3YR-CAN 4\*(5/17)
02-06 305 9435 344 3.6 317 3.4
BCA 231 225 242
3 LACT: 42072 1542 3.7 1367 3.2 KG
AVG BCA: M224(+39) F212(+25) P223(+32)
Progeny Data: 0EX 5VG 1GP 0G 0F
6 DAUS ME AVG: 10931 387 3.5 334 3.1
AVG BCA: M207 F198 P202

LOT NO: 40

WEEKSDALE BOLIVIA ELISE PB

HOCANF9868467 B:2009 Sep 13
GP-83-2YR-CAN
MS:83(FA:8 RAH:8 RAW:5) F&L:83 DS:80 R:84
CAN-EBV Apr\*14 58%Rel LPI+1323/48%
KG M-1228/2% F-26/7% %F+0.19
SCS 2.79 P-41/1% %P-0.01
CAN-EBV Apr\*14 45%Rel Conf+4/69%
MS+3 F&L+1 DS+1 R+1

02-07 305 6323 254 4.0 211 3.3
314 6472 262 4.0 217 3.4
BCA 150 163 159
1 LACT: 6472 262 4.0 217 3.4 KG
AVG BCA: M150(-67) F163(-67) P159(-65)

#Fresh 2014 Apr 01

4th Maternal Dam
ELM LANE MATTADOR JULIETTE VG-87-3YR-CAN 1\*

MAGOR BOLIVIA ALLEN-ET PB

HOHUM3250511195 \*CVF\*BYF\*BLF ET GT
EX-90-7YR-HUN
CAN-GEV Apr\*14 99%Rel GLPI+1682/99%
KG M+37/25% F+27/61% %F+0.24
SCS 2.74 P-6/12% %P-0.06
CAN-GEV Apr\*14 99%Rel Conf+3/67%
MS+3 F&L+3 DS+6 R-3
Progeny Data: 2347 Daus: 65% GP+
5EX 267VG 1253GP 793G 29F
2609 DAUS ME AVG: 11210 437 3.9 346 3.1
AVG BCA: M212 F224 P209

CANYON-BREEZE ALLEN-ET PB

HOUSAM17129288 \*CVF\*BLF ET GT
VG-85-6YR-CAN EXTRA'01
CAN-GEV Apr\*14 99%Rel GLPI+1781/99%
KG M-437 F-4 %F+0.12 P-1 %P+0.12
CAN-GEV Apr\*14 99%Rel Conf+6
BRAEDALE BALER TWINE PB
HOCANF6860888 \*BLF ETM GT
VG-86-2YR-CAN 33\*(27/138)
02-01 305 12096 591 4.9 402 3.3
365 14019 690 4.9 477 3.4
BCA 299 397 314
1 LACT: 27051 1359 5.0 1005 3.7 KG

MJR BLACKSTAR EMORY-ET PB

HOUSAM2114601 \*CVF\*BLF ET GT
EX-97-10YR-USA GM
CANYON-BREEZE WST AMBER-ET PB
HOUSAF14706235 ET
EX-93-5YR-USA GMD DOM
MAUGHLIN STORM PB
HOCANM5457798 \*CVF\*BRC\*BLF ET GT
EX-CAN EXTRA'96
BRAEDALE GYPSY GRAND PB
HOCANF5912235 GT
VG-88-5YR-CAN 37\*(0/185)

WEEKSDALE OUTSIDE ERICA PB

HOCANF9463290 ET B:2004 Mar 31
VG-87-6YR-CAN
MS:89(FA:7 RAH:8 RAW:5) F&L:87 DS:85 R:86
CAN-EBV Apr\*14 69%Rel LPI+1410/55%
KG M-1055/3% F-30/5% %F+0.08
SCS 2.95 P-36/1% %P-0.01
CAN-EBV Apr\*14 47%Rel Conf+2/48%
MS+1 F&L+3 DS-1 R+3
02-05 305 8214 314 3.8 256 3.1
312 8389 321 3.8 261 3.1
BCA 196 200 191
03-05 287 8292 330 4.0 262 3.2
BCA 178 189 173
04-05 305 9401 331 3.5 297 3.2
BCA 188 176 184
06-05 277 9189 312 3.4 270 2.9
BCA 175 159 163
09-01 230 8167 342 4.2 236 2.9
BCA 162 186 150
7 LACT: 60486 2255 3.7 1862 3.1 KG
AVG BCA: M173(-25) F173(-21) P167(-26)
Progeny Data: 0EX 0VG 1GP 0G 0F
1 DAUS ME AVG: 7940 318 4.0 263 3.3
AVG BCA: M150 F163 P159

COMESTAR OUTSIDE PB

HOCANM6026421 \*CVF\*BLF ET GT
EX-95-CAN EXTRA'98 GM'12
CAN-GEV Apr\*14 99%Rel GLPI+1897/99%
KG M+106 F+18 %F+0.13 P-12 %P-0.14
CAN-GEV Apr\*14 99%Rel Conf+4
ELM LANE SKY EMMAKATT PB
HOCANF6662380 GT
EX-91-4E-CAN 1\*(3/5)
02-06 305 9046 330 3.6 295 3.3
BCA 215 213 222
03-07 305 10434 349 3.3 353 3.4
BCA 221 202 235
04-10 298 10648 426 4.0 345 3.2
BCA 218 234 221
05-09 305 9943 413 4.2 328 3.3
BCA 198 223 206
07-00 PB282 8629 328 3.8 282 3.3
PBCA 164 167 170
5 LACT: 49539 1890 3.8 1638 3.3 KG
AVG BCA: M203(+11) F208(+22) P211(+20)
RES. ALL-ATLANTRIC 5-YR 2002
Progeny Data: 0EX 3VG 0GP 0G 0F
3 DAUS ME AVG: 9145 343 3.8 282 3.1
AVG BCA: M173 F176 P170

A RONNYBROOK PRELUDE ET PB

HOCANM392457 \*BLF ET GT
GP-81-5YR-CAN GM EXTRA'92
COMESTAR L OR BLACK PB
HOCANF5311227 ET GT
VG-87-5YR-CAN 16\*(3/95)
COMESTAR LEADER PB
HOCANM5319769 \*CVF\*BLF ET GT
EX-CAN EXTRA'96 GM
ELM LANE COUNSELOR JANET PB
HOCANF5462740
VG-85-5YR-CAN
03-03 305 8223 358 4.4 283 3.4
365 9203 407 4.4 322 3.5
BCA 172 202 185
3 LACT: 30126 1295 4.3 1049 3.5 KG
AVG BCA: M169(-5) F194(+10) P181(+3)
Progeny Data: 1EX 0VG 0GP 0G 0F
1 DAUS ME AVG: 10755 406 3.8 349 3.2
AVG BCA: M203 F208 P211

LOT NO: 41

EMBRDALE BLITZEN SID PB

HOCANF11211688 GT B:2011 Sep 01
CAN-GPA Apr\*14 75%Rel GPA LPI+1954/72%
KG M+311/54% F+6/44% %F+0.06
SCS 2.93 P+12/58% %P+0.01
CAN-GPA Apr\*14 72%Rel Conf+9/96%
MS+8 F&L-1 DS+11 R+9

4th-7th Maternal Dam
EMBRDALE HEAVEN MILAN VG-88-4YR-CAN
EMBRDALE DEBBIE JACKPOT VG-85-2YR-CAN 5\*
EMBRDALE WANDA MARATHON GP-82-2YR-CAN 3\*
EMBRDALE NICOLETTE VG-85-4YR-CAN

PINE-TREE SID-ET PB

HOUSAM62175895 \*CVF\*BYF\*BLF\*DPF ET GT
VG-86-2YR-CAN ST\*10
F&L:84 DS:87 R:92
CAN-GEV Apr\*14 99%Rel GLPI+2208/97%
KG M+229/35% F+26/60% %F+0.17
SCS 2.92 P+12/40% %P+0.04
CAN-GEV Apr\*14 98%Rel Conf+14/99%
MS+15 F&L+2 DS+11 R+9
Progeny Data: 1518 Daus: 86% GP+
3EX 257VG 1050GP 205G 3F
1798 DAUS ME AVG: 11369 448 3.9 357 3.1
AVG BCA: M215 F230 P216

REGANCREST-MR DRHAM SAM-ET PB

HOUSAM207184639 \*CVF\*RDF\*BLF ET GT
GM ST\*08
CAN-GEV Apr\*14 99%Rel GLPI+1947/99%
KG M-182 F+17 %F+0.22 P+0 %P+0.05
CAN-GEV Apr\*14 99%Rel Conf+7
PINE-TREE FINLEY MINNIE-ET PB
HOUSAF61733050 ET GT
EX-91-CAN EX-90-6YR-USA DOM 4\*(0/21)
06-10 305 15501 618 4.0 471 3.0
354 17493 699 4.0 535 3.1
BCA 279 303 274
3 LACT: 46991 1681 3.6 1507 3.2 KG

KINGSWAY EPIC BLITZEN

CANF11583311 B:2014 Mar 24 LOT NO:41 A
CAN-PA Apr\*14 PA LPI +2451
KG M+1085 F+28 %F-0.12 P+36 %P+0.01
CAN-PA Apr\*14 Conf+11
MS+9 F&L+4 DS+9 R+8
Sire: GENERATIONS EPIC
CANM11104016 EX-92-CAN
Dam: EMBRDALE BLITZEN SID
CANF11211688

EMBRDALE VIXEN BAROQUE PB

HOCANF10868312 B:2009 Sep 28
GP-83-2YR-CAN
MS:82(FA:7 RAH:8 RAW:3) F&L:84 DS:88 R:84
CAN-EBV Apr\*14 54%Rel LPI+1768/46%
KG M-167/29% F-8/24% %F-0.02
SCS 3.04 P+8/50% %P+0.12
CAN-EBV Apr\*14 45%Rel Conf+3/59%
MS+2 F&L-1 DS+6 R+3
01-11 194 6232 223 3.6 202 3.2
1 LACT: 6232 223 3.6 202 3.2 KG

MAGOR BAROQUE ALLEN ET PB

HOHUNM3250510837 \*CVF\*BLF ET GT
EX-94-5YR-GBR ST\*08
CAN-GEV Apr\*14 99%Rel GLPI+1944/98%
KG M-167 F+33 %F+0.37 P+4 %P+0.09
CAN-GEV Apr\*14 98%Rel Conf+3

CANYON-BREEZE ALLEN-ET PB

HOUSAM17129288 \*CVF\*BLF ET GT
VG-85-6YR-CAN EXTRA\*01

BRAEDALE BALER TWINE PB

HOCANF6860888 \*BLF ETM GT
VG-86-2YR-CAN 33\*(27/138)

OSEEANA ASTRONOMICAL-ET PB

HOUSAM129355919 \*CVF\*BLF ET GT
EX-95-CAN ST\*04

EMBRDALE MERCY ASTRONOMICAL PB

HOCANF9451809
VG-87-3YR-CAN
01-10 305 9323 319 3.4 293 3.1
BCA 255 235 248
02-10 305 9564 338 3.5 326 3.4
BCA 223 213 236
03-10 305 11467 357 3.1 381 3.3
BCA 243 205 252
05-00 305 12853 421 3.3 410 3.2
356 13986 467 3.3 458 3.3
BCA 262 230 263
06-01 305 12242 410 3.3 385 3.1
BCA 234 209 232
7 LACT: 75510 2606 3.5 2460 3.3 KG
AVG BCA: M239(-2) F216(-22) P241(+6)
3RD JR.2-YR 2004 PETERBOROUGH CO.
Progeny Data: 1EX 0VG 2GP 0G 0F
2 DAUS ME AVG: 13112 458 3.5 392 3.0
AVG BCA: M248 F235 P237

EMBRDALE KASSI GIBSON PB

HOCANF7216238
VG-85-3YR-CAN
02-00 305 9490 345 3.6 305 3.2
365 11128 408 3.7 361 3.2
BCA 251 245 250
4 LACT: 42246 1599 3.8 1365 3.2 KG
AVG BCA: M238(+1) F235(-4) P234(-1)
Progeny Data: 0EX 2VG 0GP 0G 0F
2 DAUS ME AVG: 12882 420 3.3 401 3.1
AVG BCA: M243 F215 P242

LOT NO: 42

KINGSWAY ATTIC SALLY PB

HOCANF11432125 B:2012 Mar 05
CAN-PA Apr\*14 43%Rel PA LPI+1771/38%
KG M-953/5% F+9/48% %F+0.44
SCS 2.86 P-16/12% %P+0.14
CAN-PA Apr\*14 37%Rel Conf+6/85%
MS+3 F&L+5 DS+4 R+6

#Fresh 2014 Mar 05

4th & 5th Maternal Dam
KINGSWAY WILLOW LENNA VG-86-4YR-CAN
KINGSWAY LADY ROCKMAN VG-85-5YR-CAN

ALLYNDALE-IATTIC PB

HOCANM8956386 \*CVF\*BYF\*BLF ET GT
GP-83-2YR-CAN ST\*12
F&L:86 DS:82 R:85
CAN-GEV Apr\*14 98%Rel GLPI+2315/96%
KG M-339/12% F+46/83% %F+0.57
SCS 2.77 P+12/40% %P+0.20
CAN-GEV Apr\*14 97%Rel Conf+11/98%
MS+8 F&L+12 DS+8 R+6
Progeny Data: 618 Daus: 85% GP+
0EX 185VG 343GP 85G 5F
653 DAUS ME AVG: 10851 442 4.1 348 3.2
AVG BCA: M205 F226 P210

BRAEDALE GOLDWYN PB

HOCANM10705608 \*CVF\*BYF\*BLF GT
GP-84-8YR-CAN EXTRA\*05 GM\*12
CAN-GEV Apr\*14 99%Rel GLPI+2630/99%
KG M+232 F+45 %F+0.35 P+25 %P+0.16
CAN-GEV Apr\*14 99%Rel Conf+11
MD-DELIGHT DURHAM ATLEE-ET PB
HOUSAF131704103 ET GT
EX-92-4YR-USA DOM GMD 6\*(0/34)
03-11 305 15286 869 5.7 492 3.2
365 17368 948 5.5 567 3.3
2 LACT: 35265 1746 5.0 1163 3.3 KG

SHOREMAR JAMES PB

HOCANM5902195 \*CVF\*BLF GT
GP-81-2YR-CAN EXTRA\*98

BRAEDALE BALER TWINE PB

HOCANF6860888 \*BLF ETM GT
VG-86-2YR-CAN 33\*(27/138)

REGANCREST ELTON DURHAM-ET PB

HOUSAM2250783 \*CVC\*RDF\*BLF ET GT
EX-90-7YR-USA GM

MD-DELIGHT STRM AMBERLEE-ET PB

HOUSAF128108550 ET GT
VG-88-3YR-USA DOM

KINGSWAY TRIUMPHANT CLASSIC PB

HOCANF9277143 ET B:2003 Mar 10
VG-87-5YR-CAN
MS:87(FA:7 RAH:8 RAW:4) F&L:87 DS:87 R:89
CAN-EBV Apr\*14 72%Rel LPI+1208/57%
KG M-1567/0% F-29/6% %F+0.32
SCS 2.95 P-43/0% %P+0.08
CAN-EBV Apr\*14 51%Rel Conf+0/27%
MS-2 F&L-3 DS+0 R+6
02-03 305 7212 280 3.9 223 3.1
BCA 183 190 176
03-06 305 9115 384 4.2 293 3.2
BCA 194 218 193
04-05 305 10710 417 3.9 348 3.2
309 10799 421 3.9 351 3.3
BCA 214 222 216
05-05 305 10140 403 4.0 322 3.2
BCA 196 207 195
07-07 305 10552 449 4.3 338 3.2
BCA 191 220 197
7 LACT: 68203 2746 4.0 2190 3.2 KG
AVG BCA: M184(-23) F197(-13) P185(-23)
Progeny Data: 0EX 0VG 3GP 0G 0F
2 DAUS ME AVG: 12121 463 3.8 384 3.2
AVG BCA: M229 F237 P232

RENAISSANCE TRIUMPHANT PB

HOCANM6347844 \*CVF\*BLF GT
GP-81-1YR-CAN ST\*00
CAN-GEV Apr\*14 99%Rel GLPI+1331/98%
KG M-1325 F-65 %F-0.09 P-37 %P+0.07
CAN-GEV Apr\*14 98%Rel Conf+5

KINGSWAY MARK CHIEFIE PB

HOUSAF5483937 GT
EX-6E-CAN 10\*(16/38)
03-05 305 10506 470 4.5 359 3.4
359 11652 530 4.5 411 3.5
BCA 226 275 242
08-05 305 11498 447 3.9 390 3.4
BCA 221 237 242
09-07 305 10683 431 4.0 358 3.4
BCA 217 241 232
9 LACT: 97820 4046 4.1 3352 3.4 KG
AVG BCA: M208(+5) F231(+35) P222(+19)
1 Superior Lactation
1ST MATURE COW 1998 NORTHUMBERLAND
2ND MATURE COW 2001 NORTHUMBERLAND
2ND MATURE COW 1999 NORTHUMBERLAND
3RD MATURE COW 2000 NORTHUMBERLAND
Progeny Data: 5EX 7VG 4GP 0G 0F
16 DAUS ME AVG: 10748 422 3.9 344 3.2
AVG BCA: M203 F216 P208

JUNIPER ROTATE JED-ET PB

HOUSAM2040728 \*BYC\*CVF\*BLF ET GT
EX-96-2E-USA GM\*94 EXTRA\*97

GILLETTE BLACKSTAR CHRISTIANE PB

HOCANF5372606 ET GT
VG-88-4YR-CAN 17\*(13/73)

WALKWAY CHIEF MARK PB

HOUSAM1773417 \*BLF\*DPF GT
VG-87-USA GM\*91 SP\*96

KINGSWAY JONATHAN LISA PB

HOCANF4182223
VG-86-3YR-CAN
07-03 305 10343 402 3.9 350 3.4
346 11061 434 3.9 376 3.4
BCA 190 198 210
11 LACT: 96313 3577 3.7 3155 3.3 KG
AVG BCA: M176(-2) F176(-1) P185(+2)
Progeny Data: 1EX 1VG 1GP 0G 0F
3 DAUS ME AVG: 10000 402 4.0 334 3.3
AVG BCA: M189 F206 P202



LOT NO: 43

BOAVIEW SASYS SID PB

HOCANF107569777 B:2012 Mar 12
CAN-PA Apr\*14 41%Rel PA LPI+2093/37%
KG M-234/25% F+21/67% %F+0.29
SCS 2.94 P+2/39% %P+0.09
CAN-PA Apr\*14 36%Rel Conf+10/97%
MS+9 F&L+4 DS+8 R+9

#Fresh 2014 Mar 10

4th-7th Maternal Dam
MELVALE LINDY JESSY VG-85-3YR-CAN
MELVALE REVELATION JEMINA VG-85-3YR-CAN
MELVALE JEWEL VG-87-4YR-CAN
MELVALE CINDY GP-81-3YR-CAN

PINE-TREE SID-ET PB

HOUSAM62175895 \*CVF\*BYF\*BLF\*DPF ET GT
VG-86-2YR-CAN ST'10
F&L:84 DS:87 R:92
CAN-GEV Apr\*14 99%Rel GLPI+2208/97%
KG M+229/35% F+26/60% %F+0.17
SCS 2.92 P+12/40% %P+0.04
CAN-GEV Apr\*14 98%Rel Conf+14/99%
MS+15 F&L+2 DS+11 R+9
Progeny Data: 1594 Daus: 86% GP+
3EX 273VG 1097GP 218G 3F
1798 DAUS ME AVG: 11369 448 3.9 357 3.1
AVG BCA: M215 F230 P216

REGANCREST-MR DRHAM SAM-ET PB

HOUSAM207184639 \*CVF\*RDF\*BLF ET GT
GM ST'08
CAN-GEV Apr\*14 99%Rel GLPI+1947/99%
KG M-182 F+17 %F+0.22 P+0 %P+0.05
CAN-GEV Apr\*14 99%Rel Conf+7
PINE-TREE FINLEY MINNIE-ET PB
HOUSAF61733050 ET GT
EX-91-CAN EX-90-6YR-USA DOM 4\*(0/21)
06-10 305 15501 618 4.0 471 3.0
354 17493 699 4.0 535 3.1
BCA 279 303 274
3 LACT: 46991 1681 3.6 1507 3.2 KG

REGANCREST ELTON DURHAM-ET PB

HOUSAM2250783 \*CVC\*RDF\*BLF ET GT
EX-90-7YR-USA GM
SHER-EST EMORY SWANNY PB
HOUSAF17037800 \*CVF GT
EX-90-2E-USA DOM 2\*(0/10)
OPSAI FINLEY-ET PB
HOUSAM120780521 \*CVF\*BYF\*BLF ET GT
GM
WESSWOOD-HC RUDY MISSY-ET PB
HOUSAF122797679 \*CVF ET GT
EX-92-3E-USA DOM GMD

BLONDIN GOLDWYN JUSTICE PB

HOCANF106274741 ETM B:2010 Mar 03
GP-81-2YR-CAN
MS:78(FA:5 RAH:6 RAW:6) F&L:82 DS:82 R:87
CAN-EBV Apr\*14 64%Rel LPI+1991/52%
KG M-696/9% F+16/59% %F+0.41
SCS 2.95 P-7/23% %P+0.14
CAN-EBV Apr\*14 46%Rel Conf+7/90%
MS+3 F&L+7 DS+5 R+10
02-00 259 3704 155 4.2 133 3.6
BCA 95 107 107
1 LACT: 3704 155 4.2 133 3.6 KG
AVG BCA: M 95(-47) F107(-36) P107(-33)
2ND JR.CALF 2010 LACHUTE
2ND JR.CALF 2010 PONTIAC

BRAEDALE GOLDWYN PB

HOCANM10705608 \*CVF\*BYF\*BLF GT
GP-84-8YR-CAN EXTRA'05 GM'12
CAN-GEV Apr\*14 99%Rel GLPI+2630/99%
KG M+232 F+45 %F+0.35 P+25 %P+0.16
CAN-GEV Apr\*14 99%Rel Conf+11
MELVALE LHEROS JUSTINE PB
HOCANF7767403 GT
EX-91-3YR-USA VG-88-3YR-CAN 1\*(3/3)
02-01 305 9772 410 4.2 313 3.2
365 10902 472 4.3 360 3.3
BCA 242 275 245
03-02 142 6457 305 4.7 193 3.0
2 LACT: 17458 783 4.5 558 3.2 KG
AVG BCA: M242 F275 P245
RES.INT. 2009 QUEBEC SPRING
2ND SR.3-YR 2009 MAXVILLE SPRING
2ND SR.3-YR 2009 QUEBEC SPRING
Progeny Data: 0EX 3VG 1GP 0G 0F
4 DAUS ME AVG: 12906 567 4.4 423 3.3
AVG BCA: M244 F291 P256

SHOREMAR JAMES PB

HOCANM5902195 \*CVF\*BLF GT
GP-81-2YR-CAN EXTRA'98
BRAEDALE BALER TWINE PB
HOCANF6860888 \*BLF ETM GT
VG-86-2YR-CAN 33\*(27/138)
COMESTAR LHEROS PB
HOCANM6663935 \*CVF\*RDF\*BYF\*BLF ET GT
EX-97-CAN EXTRA'02
MELVALE OUTSIDE JOSEPHINE PB
HOCANF9113898
VG-85-3YR-CAN
02-04 305 8503 387 4.6 281 3.3
307 8538 389 4.6 283 3.3
BCA 212 260 220
5 LACT: 43047 2029 4.7 1457 3.4 KG
AVG BCA: M198(-6) F245(+29) P206(-1)
Progeny Data: 0EX 2VG 0GP 0G 0F
2 DAUS ME AVG: 11698 469 4.0 359 3.1
AVG BCA: M221 F241 P217

LOT NO: 44

GINARY GOLDWYN DAISY PB

HOCANF11480132 ET GT B:2012 Jan 11
CAN-PA Apr\*14 43%Rel PA LPI+2354/39%
KG M+325/55% F+42/90% %F+0.29
SCS 2.77 P+18/69% %P+0.07
CAN-PA Apr\*14 38%Rel Conf+8/93%
MS+6 F&L+8 DS+4 R+5

#Fresh 2014 Mar 30

4th & 5th Maternal Dam
VALIGNY JETHRO BONNY VG-88-5YR-CAN
VALIGNY MARLIN WENDY VG-87-4YR-CAN

BRAEDALE GOLDWYN PB

HOCANM10705608 \*CVF\*BYF\*BLF GT
GP-84-8YR-CAN EXTRA'05 GM'12
F&L:83 DS:84 R:87
CAN-GEV Apr\*14 99%Rel GLPI+2630/99%
KG M+232/35% F+45/83% %F+0.35
SCS 2.54 P+25/64% %P+0.16
CAN-GEV Apr\*14 99%Rel Conf+11/98%
MS+10 F&L+11 DS+6 R+1
Progeny Data: 33570 Daus: 86% GP+
1932EX 12651VG 14260GP 4452G 275F
34990 DAUS ME AVG: 11436 452 4.0 367 3.2
AVG BCA: M216 F232 P222

SHOREMAR JAMES PB

HOCANM5902195 \*CVF\*BLF GT
GP-81-2YR-CAN EXTRA'98
CAN-GEV Apr\*14 99%Rel GLPI+1481/99%
KG M-760 F-2 %F+0.25 P+1 %P+0.24
CAN-GEV Apr\*14 99%Rel Conf+0
BRAEDALE BALER TWINE PB
HOCANF6860888 \*BLF ETM GT
VG-86-2YR-CAN 33\*(27/138)
02-01 305 12096 591 4.9 402 3.3
365 14019 690 4.9 477 3.4
BCA 299 397 314
1 LACT: 27051 1359 5.0 1005 3.7 KG

A MARK CJ GILBROOK GRAND ET PB

HOCANM393207 \*BLF\*MFF ET GT
VG-86-5YR-CAN EXTRA'93
STELBRO JENINE AEROSTAR PB
HOCANF5337384 \*BLF GT
VG-85-4YR-CAN
MAUGHLIN STORM PB
HOCANM5457798 \*CVF\*BRC\*BLF ET GT
EX-CAN EXTRA'96
BRAEDALE GYPSY GRAND PB
HOCANF5912235 GT
VG-88-5YR-CAN 37\*(0/185)

GINARY LEDUC MARINA PB

HOCANF9434231 ET GT B:2003 Mar 24
VG-88-4YR-CAN 2\*(4/6)
MS:88(FA:5 RAH:9 RAW:6) F&L:88 DS:88 R:93
CAN-EBV Apr\*14 73%Rel LPI+2059/58%
KG M+418/60% F+40/88% %F+0.23
SCS 3.00 P+11/56% %P-0.02
CAN-EBV Apr\*14 51%Rel Conf+4/69%
MS+1 F&L+5 DS+2 R+8
02-00 305 11191 430 3.8 354 3.2
BCA 292 303 290
03-01 305 11859 535 4.5 395 3.3
BCA 267 326 278
04-05 305 13508 552 4.1 442 3.3
BCA 270 294 275
05-05 305 16151 848 5.3 510 3.2
365 18646 971 5.2 603 3.2
BCA 312 435 309
06-10 124 7040 335 4.8 195 2.8
5 LACT: 68070 3098 4.6 2239 3.3 KG
AVG BCA: M285(+35) F340(+71) P288(+29)
2 Superior Lactations
1ST JR.CALF 2003 STORMONT
Progeny Data: 0EX 2VG 1GP 0G 0F
3 DAUS ME AVG: 13623 525 3.9 437 3.2
AVG BCA: M257 F269 P264

LYSTEL LEDUC PB

HOCANM6193092 \*CVF\*BLF ET GT
EX-CAN ST'99
CAN-GEV Apr\*14 99%Rel GLPI+1566/99%
KG M-834 F-2 %F+0.27 P-18 %P+0.09
CAN-GEV Apr\*14 99%Rel Conf+2
GINARY STORM YOLANDA PB
HOCANF6874727 ET GT
VG-87-4YR-CAN 6\*(0/30)
02-02 305 10162 389 3.8 333 3.3
BCA 243 253 250
03-04 305 11327 453 4.0 362 3.2
BCA 239 260 240
04-03 305 13009 516 4.0 419 3.2
BCA 255 274 262
05-06 305 13730 550 4.0 439 3.2
365 15416 641 4.2 507 3.3
BCA 261 285 268
06-11 173 8352 327 3.9 233 2.8
5 LACT: 62046 2528 4.1 2011 3.2 KG
AVG BCA: M250(+8) F268(+34) P255(+2)
Progeny Data: 1EX 3VG 5GP 2G 0F
10 DAUS ME AVG: 13282 598 4.5 426 3.2
AVG BCA: M251 F306 P258

JUNIPER ROTATE JED-ET PB

HOUSAM2040728 \*BYC\*CVF\*BLF ET GT
EX-96-2E-USA GM'94 EXTRA'97
COMESTAR L OR BLACK PB
HOCANF5311227 ET GT
VG-87-5YR-CAN 16\*(3/95)
MAUGHLIN STORM PB
HOCANM5457798 \*CVF\*BRC\*BLF ET GT
EX-CAN EXTRA'96
GINARY ASTRE YASMIN PB
HOCANF6495450 ET GT
VG-87-4YR-CAN 7\*(0/35)
04-07 305 13160 472 3.6 438 3.3
365 14658 537 3.7 495 3.4
BCA 266 259 281
3 LACT: 44060 1595 3.6 1525 3.5 KG
AVG BCA: M249(+24) F235(+20) P264(+25)
Progeny Data: 0EX 5VG 8GP 0G 0F
13 DAUS ME AVG: 13506 518 3.8 445 3.3
AVG BCA: M255 F266 P269

LOT NO: 45

CHESTCREEK ALEX MARIAH PB
HOCANF10971134 B:2010 Sep 16
GP-83-2YR-CAN
MS:86(FA:7 RAH:9 RAW:7) F&L:83 DS:80 R:82
CAN-EBV Apr\*14 60%Rel LPI+2042/49%
KG M-498/15% F+29/78% %F+0.46
SCS 3.01 P-4/28% %P+0.11
CAN-EBV Apr\*14 45%Rel Conf+5/78%
MS+5 F&L+8 DS+1 R+3

02-02 305 7221 293 4.1 250 3.5
341 7901 330 4.2 278 3.5
BCA 173 189 188
1 LACT: 7901 330 4.2 278 3.5 KG
AVG BCA: M173 (-27) F189 (-16) P188 (-16)

#Bred
4th-7th Maternal Dam
COMESTAR LASS VALIANT ET EX-CAN 21\*
ELYSA ANTHONY LEA EX-CAN 15\*
PIN-O-LIS BLACKJACK LEANE GP-80-2YR-CAN
BOUDREAU CITATION LEA GP-84-3YR-CAN

GOLDEN-OAKS ST ALEXANDER-ET PB
HOUSAM61133837 \*CVF\*RDF\*BYF\*BLF\*DPF ET GT
EX-94-8YR-USA ST'12
CAN-GEV Apr\*14 99%Rel GLPI+2406/99%
KG M+544/51% F+65/95% %F+0.43
SCS 3.08 P+15/45% %P-0.02
CAN-GEV Apr\*14 99%Rel Conf+7/90%
MS+5 F&L+13 DS+0 R+4
Progeny Data: 2786 Daus: 79% GP+
3EX 560VG 1627GP 579G 17F
3134 DAUS ME AVG: 11770 473 4.0 366 3.1
AVG BCA: M222 F242 P221

COMESTAR STORMATIC PB
HOCANM6947936 \*CVF\*BLF ET GT
EX-CAN EXTRA'02
CAN-GEV Apr\*14 99%Rel GLPI+1744/99%
KG M+131 F-22 %F-0.26 P-10 %P-0.13
CAN-GEV Apr\*14 99%Rel Conf+6
NEU-WAY PATRON ALLIE-ET PB
HOUSAF17216847 \*CVC\*MEF ET GT
VG-87-2YR-USA DOM GMD 2\*(0/10)
01-11 305 13817 538 3.9 448 3.2
365 16075 634 3.9 530 3.3
1 LACT: 25438 1053 4.1 884 3.5 KG

MAUGHLIN STORM PB
HOCANM5457798 \*CVF\*BRC\*BLF ET GT
EX-CAN EXTRA'96
COMESTAR LAUSAN BLACK PB
HOCANF5319830 ET GT
VG-87-6YR-CAN 23\*(10/107)
BRABANT STAR PATRON-ET PB
HOUSAM2160458 \*CVF\*BLF ET GT
EX-92-10YR-USA GM
NEU-WAY AEROSTAR ALLIE-ET PB
HOUSAF15372435 \*CVC ET
VG-87-3YR-USA GMD DOM

BALLYBEENY ARMCREST ELIZA PB
HOCANF9686288 ET GT B:2008 Sep 02
GP-82-2YR-CAN
MS:83(FA:5 RAH:7 RAW:5) F&L:80 DS:83 R:85
CAN-EBV Apr\*14 69%Rel LPI+1598/55%
KG M-986/4% F+8/47% %F+0.45
SCS 3.02 P-18/10% %P+0.14
CAN-EBV Apr\*14 48%Rel Conf+0/27%
MS+0 F&L+0 DS+1 R+3
02-00 283 6449 265 4.1 220 3.4
BCA 164 180 175
02-11 305 7638 324 4.2 269 3.5
348 8404 360 4.3 300 3.6
BCA 177 200 192
04-03 305 8548 348 4.1 284 3.3
BCA 164 181 173
05-04 P 69 9198 397 4.3 314 3.4
PBCA 172 202 189
4 LACT: 26474 1103 4.2 905 3.4 KG
AVG BCA: M169 (-29) F191 (-17) P182 (-24)
Progeny Data: 0EX 0VG 1GP 0G 0F
1 DAUS ME AVG: 9157 369 4.0 311 3.4
AVG BCA: M173 F189 P188

COMESTAR LEE PB
HOCANM5751117 \*CVF\*BLF ET GT
EX-CAN EXTRA'97
CAN-GEV Apr\*14 99%Rel GLPI+1641/99%
KG M-580 F+15 %F+0.34 P-10 %P+0.08
CAN-GEV Apr\*14 99%Rel Conf+1
JMJ SKYCHIEF ELYSA PB
HOCANF6451671
02-05 305 7136 355 5.0 265 3.7
BCA 170 229 201
03-08 305 8803 438 5.0 304 3.5
BCA 189 253 203
05-00 305 10963 547 5.0 385 3.5
350 12148 611 5.0 436 3.6
BCA 214 283 236
3 LACT: 28983 1459 5.0 1044 3.6 KG
AVG BCA: M191 (-8) F255 (+60) P213 (+10)
Progeny Data: 0EX 1VG 1GP 0G 0F
2 DAUS ME AVG: 10539 416 3.9 343 3.3
AVG BCA: M199 F213 P208

HANOVERHILL RAIDER ET PB
HOCANM390409 \*CVF\*BLF ET GT
EX-CAN EXTRA'91
COMESTAR LAURA BLACK PB
HOCANF5319783 ET GT
VG-87-3YR-CAN 24\*(5/115)
DONNANDALE SKYCHIEF ET PB
HOCANM391661 \*BLF ET GT
EX-CAN EXTRA'93
MALOYA AEROSTAR LASSIE PB
HOCANF5539057 ET GT
VG-86-4YR-CAN 2\*(0/10)
06-06 305 16124 655 4.1 482 3.0
BCA 309 343 297
7 LACT: 85320 3509 4.1 2754 3.2 KG
AVG BCA: M215 (+30) F237 (+41) P217 (+29)
1 Superior Lactation
Progeny Data: 0EX 5VG 9GP 7G 0F
20 DAUS ME AVG: 11455 456 4.0 365 3.2
AVG BCA: M216 F234 P221

LOT NO: 46

SELBYVALE BIG MAC MERYL PB
HOCANF10977509 B:2010 Jun 01
GP-83-2YR-CAN
MS:85(FA:8 RAH:8 RAW:7) F&L:85 DS:82 R:82
CAN-EBV Apr\*14 60%Rel LPI+2085/48%
KG M+581/68% F+9/48% %F-0.11
SCS 2.86 P+11/56% %P-0.07
CAN-EBV Apr\*14 43%Rel Conf+4/69%
MS+5 F&L+5 DS+0 R-3

02-03 305 8419 311 3.7 275 3.3
365 9260 345 3.7 307 3.3
BCA 206 203 210
03-05 P107 10342 512 5.0 321 3.1
PBCA 213 283 207
2 LACT: 13644 528 3.9 437 3.2 KG
AVG BCA: M210 (+14) F243 (+9) P209 (+16)

#Due 2014 Nov 21 to R-E-W SEAVER-ET
HOUSAM137012381 EX-90-CAN ST'10
4th Maternal Dam
SELBYVALE LINCOLN KERRY VG-85-6YR-CAN 1\*

KLASSIC BIG MAC-ET PB
HOUSAM61143534 \*CVF\*RDF\*BLF\*DPF ET GT
CAN-GEV Apr\*14 95%Rel GLPI+2187/91%
KG M+336/40% F+15/43% %F+0.03
SCS 2.65 P+7/30% %P-0.03
CAN-GEV Apr\*14 91%Rel Conf+7/90%
MS+9 F&L+6 DS-3 R-6
Progeny Data: 125 Daus: 77% GP+
0EX 19VG 77GP 28G 1F
135 DAUS ME AVG: 11358 435 3.8 354 3.1
AVG BCA: M215 F223 P214

REGANCREST-HHF MAC-ET PB
HOUSAM60540164 \*CVF\*BLF ET GT
EX-92-6YR-USA GM
GMACE Apr\*14 99%Rel GMLPI+2036/99%
KG M-18 F+5 %F+0.06 P-3 %P-0.03
GMACE Apr\*14 99%Rel Conf+1
REGANCREST BARBI-ET PB
HOUSAF62496855 \*BLF ET GT
EX-90-6YR-USA DOM
05-00 305 12419 394 3.2 430 3.5
4 LACT: 46281 1702 3.7 1546 3.3 KG

MARA-THON BW MARSHALL-ET PB
HOUSAM2290977 \*CVF\*BLF ET GT
VG-86-5YR-USA GM'04
REGANCREST RUDOLPH DENA-ET PB
HOUSAF17391080 ET
VG-89-5YR-USA DOM 2\*(0/13)
PICSTON SHOTTLE-ET PB
HOGBRM598172 \*CVF\*BYF\*BLF\*MFF ET GT
EX-96-7YR-GBR EXTRA'09 GM'10
REGANCREST-PR BARBI-ET PB
HOUSAF60602011 \*CVF ET GT
EX-92-7YR-USA DOM GMD 6\*(0/32)

SELBYVALE OUTSIDE KANATA PB
HOCANF7473277 B:2004 Oct 03
VG-88-5YR-CAN 2\*(10/0)
MS:89(FA:6 RAH:8 RAW:6) F&L:86 DS:88 R:93
CAN-EBV Apr\*14 71%Rel LPI+1853/56%
KG M+764/76% F+13/55% %F-0.13
SCS 3.20 P+4/42% %P-0.18
CAN-EBV Apr\*14 48%Rel Conf+1/37%
MS+0 F&L+2 DS+3 R+1
02-05 305 9784 338 3.5 298 3.0
BCA 235 219 226
03-04 305 10325 340 3.3 302 2.9
BCA 220 198 203
04-05 305 12403 432 3.5 357 2.9
BCA 245 232 225
05-07 305 12637 420 3.3 358 2.8
365 14182 476 3.4 413 2.9
BCA 252 227 225
4 LACT: 48108 1648 3.4 1427 3.0 KG
AVG BCA: M238 (+38) F219 (+19) P220 (+25)
Progeny Data: 0EX 1VG 2GP 0G 0F
3 DAUS ME AVG: 11784 457 3.9 352 3.0
AVG BCA: M223 F234 P213

COMESTAR OUTSIDE PB
HOCANM6026421 \*CVF\*BLF ET GT
EX-95-CAN EXTRA'98 GM'12
CAN-GEV Apr\*14 99%Rel GLPI+1897/99%
KG M+106 F+18 %F+0.13 P-12 %P-0.14
CAN-GEV Apr\*14 99%Rel Conf+4
SELBYVALE MASON KATIE PB
HOCANF10774601
GP-83-4YR-CAN
03-05 305 9787 353 3.6 288 2.9
333 10433 381 3.7 309 3.0
BCA 210 202 191
04-05 210 8281 317 3.8 245 3.0
2 LACT: 18714 698 3.7 554 3.0 KG
AVG BCA: M210 (+21) F202 (+3) P191 (+1)
Progeny Data: 0EX 1VG 0GP 0G 0F
1 DAUS ME AVG: 12597 427 3.4 363 2.9
AVG BCA: M238 F219 P220

A RONNYBROOK PRELUDE ET PB
HOCANM392457 \*BLF ET GT
GP-81-5YR-CAN GM EXTRA'92
COMESTAR L OR BLACK PB
HOCANF5311227 ET GT
VG-87-5YR-CAN 16\*(3/95)
SHOREMAR MASON PB
HOCANM5279989 \*CVF\*BLF ET GT
EX-CAN EXTRA'95 GM'12
SELBYVALE PARK KATRINA PB
HOCANF6502086
EX-CAN 2\*(10/0)
03-04 305 11019 415 3.8 327 3.0
311 11147 421 3.8 331 3.0
BCA 239 244 222
6 LACT: 66479 2634 4.0 1999 3.0 KG
AVG BCA: M207 (+5) F222 (+9) P196 (-5)
Progeny Data: 2EX 0VG 1GP 1G 0F
4 DAUS ME AVG: 10132 387 3.8 308 3.0
AVG BCA: M191 F198 P186

LOT NO: 47

MERLHOLME GOLDWYN ELLA PB

HOCANF9949806 B:2010 Oct 08
GP-81-2YR-CAN
MS:83 (FA:6 RAH:5 RAW:7) F&L:80 DS:81 R:81
CAN-EBV Apr\*14 59%Rel LPI+2066/49%
KG M-608/12% F+25/73% %F+0.47
SCS 2.55 P-2/31% %P+0.17
CAN-EBV Apr\*14 44%Rel Conf+5/78%
MS+5 F&L+5 DS-1 R+1

02-04 305 8599 398 4.6 293 3.4
310 8714 404 4.6 297 3.4
BCA 210 264 225
1 LACT: 8714 404 4.6 297 3.4 KG
AVG BCA: M210(-4) F264(+28) P225(+7)

#Fresh 2014 Mar 20

4th-7th Maternal Dam
MERLHOLME MARK TINA MARIE GP-81-3YR-CAN
MERLHOLME MATTADOR TOBY GP-81-3YR-CAN
MERLCROFT FURY TILLY GP-80-2YR-CAN
MERLCROFT SALLY KEMP GP-80-2YR-CAN

BRAEDALE GOLDWYN PB

HOCANM10705608 \*CVF\*BYF\*BLF GT
GP-84-8YR-CAN EXTRA'05 GM'12
F&L:83 DS:84 R:87
CAN-GEBV Apr\*14 99%Rel GLPI+2630/99%
KG M+232/35% F+45/83% %F+0.35
SCS 2.54 P+25/64% %P+0.16
CAN-GEBV Apr\*14 99%Rel Conf+11/98%
MS+10 F&L+11 DS+6 R+1
Progeny Data: 33570 Daus: 86% GP+
1932EX 12651VG 14260GP 4452G 275F
34990 DAUS ME AVG: 11436 452 4.0 367 3.2
AVG BCA: M216 F232 P222

SHOREMAR JAMES PB

HOCANM5902195 \*CVF\*BLF GT
GP-81-2YR-CAN EXTRA'98
CAN-GEBV Apr\*14 99%Rel GLPI+1481/99%
KG M-760 F-2 %F+0.25 P+1 %P+0.24
CAN-GEBV Apr\*14 99%Rel Conf+0
BRAEDALE BALER TWINE PB
HOCANF6860888 \*BLF ETM GT
VG-86-2YR-CAN 33\*(27/138)
02-01 305 12096 591 4.9 402 3.3
365 14019 690 4.9 477 3.4
BCA 299 397 314
1 LACT: 27051 1359 5.0 1005 3.7 KG

A MARK CJ GILBROOK GRAND ET PB

HOCANM393207 \*BLF\*FFF ET GT
VG-86-5YR-CAN EXTRA'93
STELBRO JENINE AEROSTAR PB
HOCANF5337384 \*BLF GT
VG-85-4YR-CAN

MAUGHLIN STORM PB

HOCANM5457798 \*CVF\*BRC\*BLF ET GT
EX-CAN EXTRA'96

BRAEDALE GYPSY GRAND PB

HOCANF5912235 GT
VG-88-5YR-CAN 37\*(0/185)

MERLHOLME STORM MARIE PB

HOCANF9116733 B:2001 Mar 02
EX-93-5E-CAN
MS:95 (FA:8 RAH:8 RAW:9) F&L:94 DS:91 R:93
CAN-EBV Apr\*14 72%Rel LPI+1462/56%
KG M-1265/1% F+1/36% %F+0.47
SCS 2.68 P-28/4% %P+0.13
CAN-EBV Apr\*14 48%Rel Conf-1/18%
MS-2 F&L+0 DS-5 R+3
02-03 305 7713 337 4.4 264 3.4
BCA 195 229 210
03-03 305 8827 390 4.4 295 3.3
313 8982 399 4.4 302 3.4
BCA 200 236 205
05-05 292 10063 417 4.1 337 3.3
BCA 202 223 212
06-06 305 10442 453 4.3 348 3.3
BCA 199 230 210
08-07 305 9538 415 4.4 327 3.4
BCA 177 208 193
7 LACT: 64421 2755 4.3 2182 3.4 KG
AVG BCA: M186(-18) F213(+7) P197(-6)
Progeny Data: 0EX 1VG 3GP 0G 0F
4 DAUS ME AVG: 10141 419 4.1 324 3.2
AVG BCA: M192 F215 P196

MAUGHLIN STORM PB

HOCANM5457798 \*CVF\*BRC\*BLF ET GT
EX-CAN EXTRA'96
CAN-GEBV Apr\*14 99%Rel GLPI+1762/99%
KG M-102 F+19 %F+0.22 P-6 %P-0.02
CAN-GEBV Apr\*14 99%Rel Conf+1

MERLHOLME SKYCHIEF MARIE PB

HOCANF6247994
VG-87-4YR-CAN
02-02 293 8749 329 3.8 278 3.2
BCA 216 221 217
03-00 287 7123 281 3.9 269 3.8
BCA 153 164 181
03-11 305 10483 415 4.0 326 3.1
BCA 207 221 203
05-02 267 10006 356 3.6 304 3.0
BCA 192 185 186
06-02 305 11115 418 3.8 328 3.0
BCA 209 214 199
07-05 203 7958 283 3.6 226 2.8
6 LACT: 57802 2187 3.8 1826 3.2 KG
AVG BCA: M195(-4) F201(-1) P197(-5)
Progeny Data: 1EX 1VG 0GP 0G 0F
2 DAUS ME AVG: 10023 405 4.0 325 3.2
AVG BCA: M189 F208 P196

MADAWASKA AEROSTAR PB

HOCANM383622 \*CVF\*BLF GT
EX-CAN EXTRA'92 GM'95

WYKHOLME DEWDROP TACY ET PB

HOCANF4467150 ET GT
VG-89-9YR-CAN 8\*(18/22)

DONNANDALE SKYCHIEF ET PB

HOCANM391661 \*BLF ET GT
EX-CAN EXTRA'93

MERLHOLME PS MARIE PB

HOCANF5236602
GP-80-3YR-CAN
02-06 305 7088 265 3.7 255 3.6
365 8383 311 3.7 304 3.6
BCA 171 174 192
3 LACT: 23297 858 3.7 827 3.5 KG
AVG BCA: M164(-12) F162(-11) P183(+3)
Progeny Data: 0EX 1VG 0GP 0G 0F
1 DAUS ME AVG: 10343 392 3.8 326 3.2
AVG BCA: M195 F201 P197

LOT NO: 48

MOUNTAIN RIDGE DAMION NELLY PB

HOCANF10971145 B:2011 Jan 01
VG-85-3YR-CAN
MS:87 (FA:6 RAH:7 RAW:6) F&L:87 DS:84 R:85
CAN-EBV Apr\*14 60%Rel LPI+1712/49%
KG M-966/4% F-36/3% %F+0.00
SCS 3.01 P-10/19% %P+0.20
CAN-EBV Apr\*14 44%Rel Conf+8/93%
MS+4 F&L+6 DS+5 R+9

02-01 305 6574 244 3.7 234 3.6
307 6611 246 3.7 236 3.6
BCA 165 166 186
1 LACT: 6611 246 3.7 236 3.6 KG
AVG BCA: M165(-26) F166(-32) P186(-8)

#Bred 2014 Mar 17 to R-E-W SEAVER-ET
HOUSAM137012381 EX-90-CAN ST'10

ERBACRES DAMION PB

HOUSAM130263722 \*CVF\*RDF\*BYF\*BLF\*DPF GT
EX-96-11YR-USA ST'10
CAN-GEBV Apr\*14 99%Rel GLPI+1890/99%
KG M-413/10% F-57/0% %F-0.41
SCS 3.21 P+4/25% %P+0.16
CAN-GEBV Apr\*14 99%Rel Conf+14/99%
MS+10 F&L+10 DS+13 R+10
Progeny Data: 3978 Daus: 89% GP+
204EX 1375VG 1980GP 411G 8F
4283 DAUS ME AVG: 11322 407 3.6 363 3.2
AVG BCA: M214 F209 P219

REGANCREST ELTON DURHAM-ET PB

HOUSAM2250783 \*CVC\*RDF\*BLF ET GT
EX-90-7YR-USA GM
GMACE Apr\*14 99%Rel GMLPI+1848/99%
KG M-165 F-41 %F-0.35 P+10 %P+0.16
GMACE Apr\*14 99%Rel Conf+8

REGANCREST ENCORE DALHIA-ET PB

HOUSAF124287356 ET
VG-89-4YR-USA
02-01 305 11630 381 3.3 381 3.3
365 13268 440 3.3 439 3.3
2 LACT: 28894 1004 3.5 952 3.3 KG

EMPRISE BELL ELTON PB

HOUSAM1912270 \*CVC\*BLC\*DPF GT
EX-95-11YR-USA SP'98
SNOW-N DENISES DELLIA PB
HOUSAF12895802 \*CVF\*BLF GT
EX-95-2E-USA GMD DOM 5\*(0/25)

MARCREST ENCORE PB

HOUSAM2048702 \*CVF\*BLF GT
EX-96-9YR-USA GM

SNOW-N DENISES DELLIA PB

HOUSAF12895802 \*CVF\*BLF GT
EX-95-2E-USA GMD DOM 5\*(0/25)

MOUNTAIN RIDGE SAVANT GISELLE PB

HOCANF8828320 B:2004 Apr 26
VG-88-6YR-CAN
MS:88 (FA:5 RAH:8 RAW:5) F&L:85 DS:95 R:88
CAN-EBV Apr\*14 73%Rel LPI+1585/57%
KG M-1034/3% F+2/37% %F+0.40
SCS 2.87 P-24/6% %P+0.09
CAN-EBV Apr\*14 48%Rel Conf+2/48%
MS-2 F&L+0 DS+2 R+5
02-02 305 7865 329 4.2 261 3.3
BCA 202 227 209
03-04 305 9396 400 4.3 315 3.4
365 10753 467 4.3 365 3.4
BCA 203 230 210
04-08 305 9867 401 4.1 318 3.2
BCA 186 205 190
06-08 279 9781 377 3.9 311 3.2
BCA 179 189 184
07-08 305 10919 421 3.9 349 3.2
BCA 197 207 203
6 LACT: 65711 2728 4.2 2192 3.3 KG
AVG BCA: M190(-12) F208(+1) P196(-12)
Progeny Data: 0EX 2VG 1GP 1G 0F
4 DAUS ME AVG: 10222 382 3.7 328 3.2
AVG BCA: M193 F196 P198

SUNNYLODGE SAVANT PB

HOCANM9407623 ET GT
EX-90-CAN
CAN-GEBV Apr\*14 97%Rel GLPI+1754/94%
KG M-1066 F+18 %F+0.58 P-25 %P+0.10
CAN-GEBV Apr\*14 92%Rel Conf+0

MOUNTAIN RIDGE ESTIMATE DARVA PB

HOCANF9327354
VG-88-9YR-CAN
03-03 305 10428 355 3.4 327 3.1
309 10515 359 3.4 331 3.1
BCA 228 211 224
04-04 305 10558 342 3.2 336 3.2
BCA 216 190 217
05-04 305 10682 373 3.5 332 3.1
BCA 211 201 209
07-09 305 11314 417 3.7 349 3.1
BCA 207 205 205
08-10 305 11412 398 3.5 360 3.2
BCA 209 198 212
8 LACT: 88892 3142 3.5 2850 3.2 KG
AVG BCA: M206(-3) P195(-15) P206(-8)
Progeny Data: 0EX 3VG 1GP 0G 0F
4 DAUS ME AVG: 10325 410 4.0 335 3.2
AVG BCA: M195 F210 P203

COMESTAR LARTIST PB

HOCANM6663976 \*CVF\*BLF ET GT
EX-CAN

SUNNYLODGE RUDOLPH SCARIET PB

HOCANF1054538 ET GT
EX-92-3E-CAN 10\*(5/45)

MAPEL WOOD ESTIMATE PB

HOCANM5925716 \*CVF\*BLF ET GT
EX-CAN EXTRA'98

DALMENY MARKER ALEXIS PB

HOCANF10541131
GP-82-2YR-CAN 2\*(10/0)
03-11 305 12663 451 3.6 398 3.1
365 14063 514 3.7 453 3.2
BCA 253 241 249
2 LACT: 25681 942 3.7 818 3.2 KG
AVG BCA: M237(+22) F227(+17) P230(+15)
Progeny Data: 0EX 2VG 0GP 0G 0F
2 DAUS ME AVG: 11163 394 3.5 349 3.1
AVG BCA: M211 F202 P211

LOT NO: 49

GUYVIEW LAVANGUARD LAINEY PB

HOCANF11935973 B:2013 Dec 01
CAN-PA Apr\*14 35%Rel PA LPI+1979/34%
KG M-140/30% F-2/32% %F+0.03
SCS 3.07 P+0/35% %P+0.04
CAN-PA Apr\*14 36%Rel Conf+10/97%
MS+8 F&L+9 DS+8 R+5

COMESTAR LAVANGUARD PB

HOCANM103974966 \*CVF\*BYF\*BLF ET GT
GP-83-4YR-CAN ST'11
F&L:77 DS:86 R:86
CAN-GEV Apr\*14 99%Rel GLPI+2204/97%
KG M+482/47% F+38/75% %F+0.19
SCS 2.99 P+12/40% %P-0.03
CAN-GEV Apr\*14 97%Rel Conf+11/98%
MS+8 F&L+10 DS+8 R+5
Progeny Data: 906 Daus: 69% GP+
1EX 96VG 525GP 271G 13F
1010 DAUS ME AVG: 11402 447 3.9 357 3.1
AVG BCA: M215 F229 P216

GUYVIEW DAMION DEE DEE PB

HOCANF11342028 B:2011 Sep 17
VG-85-2YR-CAN
MS:85 (FA:6 RAH:5 RAW:7) F&L:86 DS:85 R:86
CAN-PA Apr\*14 42%Rel PA LPI+1727/41%
KG M-763/8% F-42/2% %F-0.13
SCS 3.16 P-13/15% %P+0.11
CAN-EBV Apr\*14 46%Rel Conf+9/96%
MS+7 F&L+8 DS+8 R+6
02-02 P100 7533 301 4.0 251 3.3
PBCA 180 195 189
1 LACT: 2727 107 3.9 85 3.1 KG
AVG BCA: M180 F195 P189

BRAEDALE GOLDWYN PB

HOCANM10705608 \*CVF\*BYF\*BLF GT
GP-84-8YR-CAN EXTRA'05 GM'12
CAN-GEV Apr\*14 99%Rel GLPI+2630/99%
KG M+232 F+45 %F+0.35 P+25 %P+0.16
CAN-GEV Apr\*14 99%Rel Conf+11
COMESTAR LAUTIME TITANIC PB
HOCANF101760630 ET GT
VG-89-2YR-CAN 23\*(5/110)
01-11 305 17044 712 4.2 607 3.6
365 19043 790 4.1 676 3.5
BCA 451 509 506
2 LACT: 45316 1941 4.3 1591 3.5 KG

ERBACRES DAMION PB

HOUSAM130263722 \*CVF\*RDF\*BYF\*BLF\*DPF GT
EX-96-11YR-USA ST'10
CAN-GEV Apr\*14 99%Rel GLPI+1890/99%
KG M-413 F-57 %F-0.41 P+4 %P+0.16
CAN-GEV Apr\*14 99%Rel Conf+14

GUYVIEW LEDUC LACI PB

HOCANF7550104
EX-91-3E-CAN
02-04 305 7601 307 4.0 259 3.4
BCA 191 206 202
03-04 305 8870 372 4.2 283 3.2
BCA 198 221 194
05-05 305 10214 389 3.8 329 3.2
BCA 197 199 199
06-06 305 11156 450 4.0 350 3.1
343 11912 486 4.1 379 3.2
BCA 212 228 211
08-06 P156 10447 408 3.9 342 3.3
PBCA 193 204 202
7 LACT: 66570 2659 4.0 2149 3.2 KG
AVG BCA: M197(+4) F209(+6) P199(+2)
Progeny Data: 0EX 3VG 0GP 0G 0F
3 DAUS ME AVG: 10229 389 3.8 330 3.2
AVG BCA: M193 F199 P200

SHOREMAR JAMES PB

HOCANM5902195 \*CVF\*BLF GT
GP-81-2YR-CAN EXTRA'98
BRAEDALE BALER TWINE PB
HOCANF6860888 \*BLF ETM GT
VG-86-2YR-CAN 33\*(27/138)

HARTLINE TITANIC-ET PB

HOUSAM123066734 \*CVF\*RDF\*BYF\*BLF ET GT
EX-CAN EXTRA'03

COMESTAR LAUTELMA IGNITER PB

HOCANF100748831 \*BLF ET GT
VG-89-4YR-CAN 20\*(0/100)

REGANCREST ELTON DURHAM-ET PB

HOUSAM2250783 \*CVC\*RDF\*BLF ET GT
EX-90-7YR-USA GM

REGANCREST ENCORE DALHIA-ET PB

HOUSAF124287356 ET
VG-89-4YR-USA

LYSTEL LEDUC PB

HOCANM6193092 \*CVF\*BLF ET GT
EX-CAN ST'99

GUYVIEW LEADER LUCY PB

HOCANF6634002
EX-3E-CAN 4\*(21/0)
07-08 305 10819 370 3.4 340 3.1
BCA 203 191 206
7 LACT: 62298 2009 3.2 1991 3.2 KG
AVG BCA: M192(+5) F168(-20) P195(+3)
Progeny Data: 2EX 2VG 1GP 0G 0F
5 DAUS ME AVG: 10667 401 3.8 336 3.1
AVG BCA: M202 F205 P203

LOT NO: 50

CHERRY CREST LAVANGUARD BAGEL PB

HOCANF11583263 B:2013 Jun 03
CAN-PA Apr\*14 39%Rel PA LPI+2340/36%
KG M+645/71% F+48/93% %F+0.22
SCS 2.93 P+22/76% %P+0.01
CAN-PA Apr\*14 36%Rel Conf+9/96%
MS+7 F&L+8 DS+8 R+4

4th Maternal Dam
ALLIMAR PRESCOTT STARTER VG-88-5YR-USA

COMESTAR LAVANGUARD PB

HOCANM103974966 \*CVF\*BYF\*BLF ET GT
GP-83-4YR-CAN ST'11
F&L:77 DS:86 R:86
CAN-GEV Apr\*14 99%Rel GLPI+2204/97%
KG M+482/47% F+38/75% %F+0.19
SCS 2.99 P+12/40% %P-0.03
CAN-GEV Apr\*14 97%Rel Conf+11/98%
MS+8 F&L+10 DS+8 R+5
Progeny Data: 906 Daus: 69% GP+
1EX 96VG 525GP 271G 13F
1010 DAUS ME AVG: 11402 447 3.9 357 3.1
AVG BCA: M215 F229 P216

BRAEDALE GOLDWYN PB

HOCANM10705608 \*CVF\*BYF\*BLF GT
GP-84-8YR-CAN EXTRA'05 GM'12
CAN-GEV Apr\*14 99%Rel GLPI+2630/99%
KG M+232 F+45 %F+0.35 P+25 %P+0.16
CAN-GEV Apr\*14 99%Rel Conf+11
COMESTAR LAUTIME TITANIC PB
HOCANF101760630 ET GT
VG-89-2YR-CAN 23\*(5/110)
01-11 305 17044 712 4.2 607 3.6
365 19043 790 4.1 676 3.5
BCA 451 509 506
2 LACT: 45316 1941 4.3 1591 3.5 KG

SHOREMAR JAMES PB

HOCANM5902195 \*CVF\*BLF GT
GP-81-2YR-CAN EXTRA'98
BRAEDALE BALER TWINE PB
HOCANF6860888 \*BLF ETM GT
VG-86-2YR-CAN 33\*(27/138)

HARTLINE TITANIC-ET PB

HOUSAM123066734 \*CVF\*RDF\*BYF\*BLF ET GT
EX-CAN EXTRA'03

COMESTAR LAUTELMA IGNITER PB

HOCANF100748831 \*BLF ET GT
VG-89-4YR-CAN 20\*(0/100)

ALLIMAR HAYDEN BAGEL PB

HOUSAF140585502 B:2010 Feb 17
VG-87-3YR-CAN
MS:85 (FA:5 RAH:5 RAW:7) F&L:87 DS:90 R:89
CAN-EBV Apr\*14 56%Rel LPI+2482/47%
KG M+808/78% F+57/97% %F+0.25
SCS 2.88 P+32/88% %P+0.05
CAN-EBV Apr\*14 46%Rel Conf+7/90%
MS+6 F&L+6 DS+7 R+4
02-01 305 10270 454 4.4 337 3.3
327 10920 491 4.5 363 3.3
BCA 261 311 270
1 LACT: 10920 491 4.5 363 3.3 KG
AVG BCA: M261(+44) F311(+81) P270(+46)

WA-DEL HAYDEN-ET PB

HOUSAM135695137 \*CVF\*BYF\*BLF ET GT
EX-94-6YR-USA SP'12
CAN-GEV Apr\*14 97%Rel GLPI+2549/94%
KG M+1494 F+55 %F+0.01 P+43 %P+0.04
CAN-GEV Apr\*14 94%Rel Conf+4

ALLIMAR MR SAM BISCOTTI PB

HOUSAF138186564
VG-88-3YR-USA 1\*(7/0)
02-00 305 7906 314 4.0 257 3.3
03-00 305 9789 386 3.9 323 3.3
339 10156 398 3.9 337 3.3
04-04 305 8768 380 4.3 279 3.2
3 LACT: 27134 1107 4.1 885 3.3 KG
Progeny Data: 0EX 2VG 0GP 0G 0F
2 DAUS ME AVG: 12103 483 4.0 368 3.0
AVG BCA: M229 F248 P223

O-BEE MANFRED JUSTICE-ET PB

HOUSAM122358313 \*CVF\*RDF\*BLF\*DPF ET GT
EX-94-7YR-USA SP'07 GM

DARLAWN MTOTO HONIBEA PB

HOUSAF127898487 \*CVF GT
VG-85-2YR-USA DOM GMD

REGANCREST-MR DRHAM SAM-ET PB

HOUSAM207184639 \*CVF\*RDF\*BLF ET GT
GM ST'08

ALLIMAR FORBIDEN SEABISCUIT

HOUSAF134334666
VG-85-4YR-USA
03-07 305 11041 420 3.8 341 3.1
332 11290 430 3.8 350 3.1
2 LACT: 22063 861 3.9 693 3.1 KG

**LOT NO: 51**

**COACHSIDE LAVANGUARD PRISTINE PB**

HOCANF11750518 B:2013 Jun 07  
CAN-PA Apr\*14 41%Rel PA LPI+2170/37%  
KG M+415/60% F+16/59% %F+0.00  
SCS 3.01 P+13/60% %P-0.01  
CAN-PA Apr\*14 35%Rel Conf+11/98%  
MS+8 F&L+8 DS+9 R+7

4th-7th Maternal Dam  
GLENGARRY RUDOLPH PAMELA EX-92-3E-CAN 8\*  
GLENGARRY POT OF PEBBLES VG-86-4YR-CAN  
GLENGARRY B S ALEXINA VG-87-4YR-CAN 8\*  
GLENGARRY MATT ALEXIS EX-3E-CAN 24\*

**COMESTAR LAVANGUARD PB**

HOCANM103974966 \*CVF\*BYF\*BLF ET GT  
GP-83-4YR-CAN ST\*11  
F&L:77 DS:86 R:86  
CAN-GEV Apr\*14 99%Rel GLPI+2204/97%  
KG M+482/47% F+38/75% %F+0.19  
SCS 2.99 P+12/40% %P-0.03  
CAN-GEV Apr\*14 97%Rel Conf+11/98%  
MS+8 F&L+10 DS+8 R+5  
Progeny Data: 909 Daus: 69% GP+  
1EX 96VG 527GP 272G 13F  
1010 DAUS ME AVG: 11402 447 3.9 357 3.1  
AVG BCA: M215 F229 P216

**BRAEDALE GOLDWYN PB**

HOCANM10705608 \*CVF\*BYF\*BLF GT  
GP-84-8YR-CAN EXTRA\*05 GM\*12  
CAN-GEV Apr\*14 99%Rel GLPI+2630/99%  
KG M+232 F+45 %F+0.35 P+25 %P+0.16  
CAN-GEV Apr\*14 99%Rel Conf+11  
**COMESTAR LAUTAMIE TITANIC PB**  
HOCANF101760630 ET GT  
VG-89-2YR-CAN 23\*(5/110)  
01-11 305 17044 712 4.2 607 3.6  
365 19043 790 4.1 676 3.5  
BCA 451 509 506  
2 LACT: 45316 1941 4.3 1591 3.5 KG

**SHOREMAR JAMES PB**

HOCANM5902195 \*CVF\*BLF GT  
GP-81-2YR-CAN EXTRA\*98  
**BRAEDALE BALER TWINE PB**  
HOCANF6860888 \*BLF ETM GT  
VG-86-2YR-CAN 33\*(27/138)  
**HARTLINE TITANIC-ET PB**  
HOUSAM123066734 \*CVF\*RDF\*BYF\*BLF ET GT  
EX-CAN EXTRA\*03

**COMESTAR LAUTELMA IGNITER PB**

HOCANF100748831 \*BLF ET GT  
VG-89-4YR-CAN 20\*(0/100)

**GLENGARRY SANCHEZ PEPPER PB**

HOCANF10897479 B:2010 Mar 07  
EX-83-2YR-CAN  
MS:85(FA:6 RAH:8 RAW:7) F&L:80 DS:83 R:85  
CAN-EBV Apr\*14 65%Rel LPI+2098/52%  
KG M+348/56% F-7/25% %F-0.19  
SCS 3.04 P+13/60% %P+0.01  
CAN-EBV Apr\*14 44%Rel Conf+10/97%  
MS+8 F&L+5 DS+10 R+10  
02-01 305 8633 307 3.6 276 3.2  
361 10098 369 3.7 330 3.3  
BCA 222 213 223  
03-03 P260 8545 279 3.3 287 3.4  
PBCA 191 168 199  
2 LACT: 17704 614 3.5 581 3.3 KG  
AVG BCA: M207(+17) F191(+8) P211(+24)

**GEN-MARK STMATIC SANCHEZ PB**

HOUSAM134422312 \*CVF\*RDF\*BYF\*BLF\*DPF GT  
EX-94-6YR-USA ST\*12  
CAN-GEV Apr\*14 99%Rel GLPI+2174/99%  
KG M+706 F-11 %F-0.34 P+14 %P-0.09  
CAN-GEV Apr\*14 99%Rel Conf+13  
**GLENGARRY SHOTTLE PISTACHIO PB**  
HOCANF9665084  
VG-85-2YR-CAN  
02-01 305 10489 315 3.0 336 3.2  
365 12436 389 3.1 406 3.3  
BCA 266 216 269  
03-06 305 7394 234 3.2 242 3.3  
BCA 163 137 162  
04-09 305 12853 422 3.3 391 3.0  
BCA 241 213 233  
3 LACT: 38367 1263 3.3 1238 3.2 KG  
AVG BCA: M223(-4) F189(-38) P221(-12)  
Progeny Data: 0EX 0VG 2GP 0G 0F  
2 DAUS ME AVG: 10674 393 3.7 347 3.3  
AVG BCA: M202 F201 P210

**COMESTAR STORMATIC PB**

HOCANM6947936 \*CVF\*BLF ET GT  
EX-CAN EXTRA\*02  
**GEN-MARK BW MAR WINNIE-ET PB**  
HOUSAF131652910 ET  
EX-90-2E-USA GMD 1\*(5/3)  
**PICSTON SHOTTLE-ET PB**  
HOGBRM598172 \*CVF\*BYF\*BLF\*MTF ET GT  
EX-96-7YR-GBR EXTRA\*09 GM\*10  
**GLENGARRY LHEROS PLEASURE PB**  
HOCANF7457678 ET  
VG-87-4YR-CAN  
02-00 305 10331 340 3.3 327 3.2  
365 12186 404 3.3 389 3.2  
BCA 274 241 268  
4 LACT: 42580 1405 3.3 1343 3.2 KG  
AVG BCA: M251(+31) F220(-7) P241(+19)  
Progeny Data: 0EX 2VG 0GP 0G 0F  
2 DAUS ME AVG: 10935 351 3.2 335 3.1  
AVG BCA: M207 F180 P203

**LOT NO: 52**

**SICY BRADNICK POLKA PB**

HOCANF108522401 ET B:2013 Oct 11  
CAN-PA Apr\*14 35%Rel PA LPI+2380/32%  
KG M+811/78% F+15/58% %F-0.14  
SCS 2.99 P+21/74% %P-0.05  
CAN-PA Apr\*14 31%Rel Conf+14/99%  
MS+13 F&L+10 DS+9 R+7

**HOLYWELL LYSTER Polly (EX-94-CAN) 2\***

Res. All-Quebec Sr.3-Yr-Old '06  
Nom. All-Canadian Sr.3-Yr-Old '06  
3rd Mature Cow QC International '09  
3rd Sr.2-Yr-Old QC International '05  
2nd Mature Cow QC Expo '09  
3rd 4-Yr-Old Quebec Spring '07  
**3RD DAM OF LOT 52**

4th & 5th Maternal Dam  
WESTAVI PROGRESS POLLY VG-88-3YR-CAN 2\*  
MISS PAULA-ET VG-88-5YR-USA 4\*

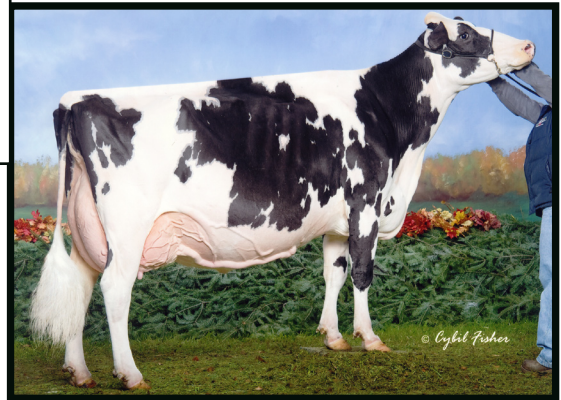

**REGANCREST-GV S BRADNICK-ET PB**

HOUSAM66625940 \*CVF\*RDF\*BYF\*BLF\*DPF ET GT  
VG-87-2YR-USA  
CAN-GPA Apr\*14 80%Rel GPA LPI+2427/78%  
KG M+981/73% F+2/27% %F-0.31  
SCS 3.01 P+23/60% %P-0.07  
CAN-GPA Apr\*14 78%Rel Conf+17  
MS+16 F&L+11 DS+10 R+9  
Progeny Data: 3 Daus: 33% GP+  
0EX 0VG 1GP 2G 0F

**GEN-MARK STMATIC SANCHEZ PB**

HOUSAM134422312 \*CVF\*RDF\*BYF\*BLF\*DPF GT  
EX-94-6YR-USA ST\*12  
CAN-GEV Apr\*14 99%Rel GLPI+2174/99%  
KG M+706 F-11 %F-0.34 P+14 %P-0.09  
CAN-GEV Apr\*14 99%Rel Conf+13  
**REGANCREST BREYA-ET PB**  
HOUSAF62496852 \*BLF ET GT  
EX-90-7YR-USA DOM GMD 3\*(0/16)  
02-02 305 12079 443 3.7 358 3.0  
365 14497 528 3.6 438 3.0  
1 LACT: 21006 783 3.7 653 3.1 KG

**HOLYWELL ATWOOD POLLY PB**

HOCANF9731956 ET GT B:2010 Sep 03  
VG-87-3YR-CAN  
MS:98(FA:5 RAH:9 RAW:7) F&L:86 DS:87 R:90  
CAN-EBV Apr\*14 60%Rel LPI+2316/49%  
KG M+642/71% F+27/75% %F+0.04  
SCS 2.98 P+19/71% %P-0.02  
CAN-EBV Apr\*14 46%Rel Conf+11/98%  
MS+9 F&L+10 DS+9 R+5  
02-00 305 8483 321 3.8 280 3.3  
343 9277 351 3.8 308 3.3  
03-03 P 72 10083 395 3.9 308 3.1  
PBCA 211 223 201  
2 LACT: 12418 480 3.9 400 3.2 KG  
AVG BCA: M211 F223 P201  
1ST SR.CALF 2011 AUTUMN OPP.  
RES.JR. 2011 DUFFERIN & WELLINGTON  
RES.JR. 2011 HALTON-PEEL  
1ST SR.CALF 2011 HALTON-PEEL

**MAPLE-DOWNS-J G W ATWOOD PB**

HOCANM8956379 \*CVF\*RDF\*BYF\*BLF\*DPF ET GT  
EX-90-4YR-USA ST\*12  
CAN-GEV Apr\*14 98%Rel GLPI+2843/97%  
KG M+522 F+62 %F+0.41 P+27 %P+0.09  
CAN-GEV Apr\*14 97%Rel Conf+17  
**PIERSTEIN PRONTO POCKET PB**  
HOCANF105262766 ET GT  
VG-87-3YR-CAN  
02-04 305 11465 414 3.6 334 2.9  
BCA 267 259 246  
03-08 305 14356 552 3.8 417 2.9  
365 16166 620 3.8 474 2.9  
BCA 297 310 274  
05-04 P159 15771 569 3.6 449 2.8  
PBCA 295 285 266  
3 LACT: 42188 1559 3.7 1227 2.9 KG  
AVG BCA: M286(+48) F285(+38) P262(+24)  
Progeny Data: 0EX 2VG 0GP 0G 0F  
2 DAUS ME AVG: 11980 452 3.8 365 3.0  
AVG BCA: M226 F231 P221

**BRAEDALE GOLDWYN PB**

HOCANM10705608 \*CVF\*BYF\*BLF GT  
GP-84-8YR-CAN EXTRA\*05 GM\*12  
**MD-DELIGHT DURHAM ATLEE-ET PB**  
HOUSAF131704103 ET GT  
EX-92-4YR-USA DOM GMD 6\*(0/34)  
**WINDY-KNOLL-VIEW PRONTO-ET PB**  
HOUSAM132815961 \*CVF\*RDF\*BYF\*BLF\*DPF ET GT  
EX-95-5YR-USA  
**HOLYWELL LYSTER POLLY PB**  
HOCANF8684662 GT  
EX-94-CAN 2\*(0/10)  
03-10 305 14148 587 4.1 464 3.3  
365 16421 681 4.1 544 3.3  
BCA 293 324 297  
4 LACT: 68121 2698 4.0 2248 3.3 KG  
AVG BCA: M276(+97) F285(+124) P275(+97)  
1 Superior Lactation  
RES. ALL-QUEBEC SR.3-YR 2006  
NOM. ALL-CANADIAN SR.3-YR 2006  
3RD MATURE COW 2009 QC INTERNATIONAL  
3RD SR.2-YR 2005 QC INTERNATIONAL  
2ND MATURE COW 2009 QC EXPO  
Progeny Data: 0EX 8VG 6GP 1G 0F  
12 DAUS ME AVG: 12656 464 3.7 387 3.1



*Rebeca*

1 Superior Lactation  
3rd Sr. Yrling Glengarry '08

3RD DAM OF LOT 53 & 54: WHITTIER-FARMS HE *Rebeca* -ET (EX-91-2E-CAN 2\*)  
Followed by 4 Generations Excellent

**LOT NO: 53**

**FULL SISTERS**

**LOT NO: 54**

**CHERRY CREST STANLEYCUP ONION PB**

HOCANF11583280 ET B:2013 Sep 11  
CAN-PA Apr\*14 44%Rel PA LPI+2479/42%  
KG M+541/66% F+53/95% %F+0.30  
SCS 3.09 P+25/80% %P+0.06  
CAN-PA Apr\*14 42%Rel Conf+12/99%  
MS+11 F&L+6 DS+8 R+6

4th-7th Maternal Dam

WHITTIER-FARMS OUTSIDE ROZ EX-95-2E-USA 2\*  
WHITTIER-FARMS JAMES ROZLYN EX-93-2E-USA  
WHITTIER-FARMS LEADER ROSIE EX-91-2E-USA  
WHITTIER-FARMS LINDY ROSE EX-90-3YR-USA

**CHERRY CREST STANLEYCUP TURNIP PB**

HOCANF11583288 ET B:2013 Oct 24  
CAN-PA Apr\*14 44%Rel PA LPI+2479/42%  
KG M+541/66% F+53/95% %F+0.30  
SCS 3.09 P+25/80% %P+0.06  
CAN-PA Apr\*14 42%Rel Conf+12/99%  
MS+11 F&L+6 DS+8 R+6

**GILLETTE STANLEYCUP PB**

HOCANM8932152 \*BYC\*CVF\*BLF\*DPF ETM GT  
EX-95-CAN EXTRA'11  
F&L:95 DS:93 R:97  
CAN-GEV Apr\*14 99%Rel GLPI+2520/97%  
KG M+550/51% F+68/95% %F+0.44  
SCS 3.17 P+26/66% %P+0.06  
CAN-GEV Apr\*14 97%Rel Conf+11/98%  
MS+10 F&L+9 DS+8 R+3  
Progeny Data: 649 Daus: 67% GP+  
OEX 42VG 391GP 209G 7F  
1073 DAUS ME AVG: 11602 464 4.0 363 3.1  
AVG BCA: M219 F238 P219

**SANDY-VALLEY BOLTON-ET PB**

HOUSAM131823833 \*BYC\*CVF\*BLF ET GT  
EX-90-5YR-USA GM'10 EXTRA'10  
CAN-GEV Apr\*14 99%Rel GLPI+2615/99%  
KG M+1842 F+63 %F-0.04 P+51 %P-0.08  
CAN-GEV Apr\*14 99%Rel Conf+8  
**GILLETTE BLITZ 2ND WIND PB**  
HOCANF7352248 ET GT  
VG-88-3YR-CAN 42\*(5/209)  
02-02 305 15004 535 3.6 449 3.0  
365 17734 645 3.6 536 3.0  
BCA 372 354 348  
2 LACT: 31317 1231 3.9 981 3.1 KG

**LEXVOLD LUKE HERSHEL-ET PB**

HOUSAM2294436 \*CVF\*BYF\*BLF ET GT  
GM SP'04  
**SANDY-VALLEY BLESSING-ET PB**  
HOUSAF128824973 \*CVF ET GT  
VG-88-2YR-USA DOM GMD 6\*(0/31)  
**FUSTEAD EMORY BLITZ-ET PB**  
HOUSAM17013604 \*CVF\*BLF ET GT  
EX-95-12YR-USA EXTRA'04 GM  
**BRAEDALE SECOND CUT PB**  
HOCANF6860889 ETM GT  
VG-86-2YR-CAN 23\*(6/109)

**SERENITYHILL NIAGRA ROZ PB**

HOCANF9544358 ET GT B:2010 Dec 06  
VG-86-2YR-CAN  
MS:86(FA:8 RAH:8 RAW:6) F&L:86 DS:85 R:88  
CAN-GEV Apr\*14 75%Rel GLPI+2474/71%  
KG M+533/66% F+38/87% %F+0.16  
SCS 3.00 P+25/80% %P+0.06  
CAN-GEV Apr\*14 70%Rel Conf+12/99%  
MS+12 F&L+3 DS+8 R+8  
01-11 305 9064 421 4.6 304 3.4  
316 9342 434 4.6 314 3.4  
BCA 228 286 238  
1 LACT: 9342 434 4.6 314 3.4 KG  
AVG BCA: M228(+16) F286(+63) P238(+24)  
1ST INT.CALF 2011 EASTERN CHAMP.  
1ST INT.CALF 2011 ORMSTOWN  
1ST INT.CALF 2011 GLENGARRY  
2ND INT.CALF 2011 LACHUTE

**RI-VAL-RE 2338 NIAGRA-ET PB**

HOUSAM62067753 \*CVF\*RF\*BLF\*DPF ET GT  
GM'12  
GMACE Apr\*14 92%Rel GMLPI+2516/88%  
KG M+1866 F+47 %F-0.22 P+68 %P+0.06  
GMACE Apr\*14 87%Rel Conf+6  
**CHERRY CREST FINAL CUT ROZ PB**  
HOCANF9727382 GT  
VG-88-3YR-CAN  
02-04 305 9872 446 4.5 311 3.2  
365 11418 522 4.6 370 3.2  
BCA 243 295 241  
1 LACT: 11418 522 4.6 370 3.2 KG  
AVG BCA: M243(+36) F295(+75) P241(+29)  
NOM. ALL-ONTARIO INT.1-YR 2010  
INT.CHAMP 2011 EASTERN CHAMP.  
2ND INT.1-YR 2010 QC INTERNATIONAL  
1ST SR.2-YR 2011 EASTERN CHAMP.  
RES.GRAND 2011 LACHUTE  
Progeny Data: OEX 1VG OGP 0G 0F  
1 DAUS ME AVG: 12068 558 4.6 394 3.3  
AVG BCA: M228 F286 P238

**END-ROAD PVF BOLIVER-ET PB**

HOUSAM123586443 \*CVF\*BYF\*BLF ET GT  
EX-95-10YR-USA GM SP'08  
**RI-VAL-RE JESTHER NILLIE-ET PB**  
HOUSAF60403538 \*CVC ET  
EX-91-2E-USA DOM  
**GILLETTE FINAL CUT PB**  
HOCANM7329252 \*CVF\*BLF ET GT  
VG-85-2YR-CAN EXTRA'06  
**WHITTIER-FARMS HE REBECA-ET PB**  
HOUSAF13798544 ET GT  
EX-91-2E-CAN 2\*(4/8)  
02-02 305 11689 477 4.1 360 3.1  
365 13194 532 4.0 410 3.1  
BCA 279 310 271  
4 LACT: 61286 2296 3.7 1839 3.0 KG  
AVG BCA: M261(+58) F264(+55) P244(+37)  
1 Superior Lactation  
3RD SR.1-YR 2008 GLENGARRY  
Progeny Data: OEX 7VG 1GP 0G 0F  
8 DAUS ME AVG: 12271 477 3.9 382 3.1  
AVG BCA: M232 F244 P231



**2ND DAM OF LOT 55: ROSEDALE-I *Tiffany* ADVENT (VG-85-2YR-CAN)**  
 The Redrose Family

**LOT NO: 55**

**SMYGWATYS ARMANI TURTLE PB**

HO CANF11803233 \*RDC B:2013 Oct 13  
 CAN-PA Apr\*14 32%Rel PA LPI+2303/29%  
 KG M-473/16% F+21/67% %F+0.38  
 SCS 2.93 P+10/54% %P+0.24  
 CAN-PA Apr\*14 28%Rel Conf+11/98%  
 MS+9 F&L+9 DS+5 R+7

4th-7th Maternal Dam  
 LAVENDER RUBY REDROSE EX-96-4E-USA  
 NORTHROSE-I LAVENDER EX-90-4YR-USA 5\*  
 ROSEDALE LEA-ANN-ET EX-93-2E-USA  
 STOOKEY ELM PARK BLACKROSE-ET EX-96-3E-USA 7\*

**MR APPLES ARMANI-ET PB**

HOUSAM68571374 \*RDC\*CVF\*BYF\*BLF\*DPF ET GT  
 CAN-GPA Apr\*14 79%Rel GPA LPI+2855/77%  
 KG M-473/9% F+69/96% %F+0.86  
 SCS 2.74 P+25/64% %P+0.38  
 CAN-GPA Apr\*14 76%Rel Conf+14  
 MS+13 F&L+13 DS+5 R+3

**BRAEDALE GOLDWYN PB**

HO CANM10705608 \*CVF\*BYF\*BLF GT  
 GP-84-8YR-CAN EXTRA'05 GM'12  
 CAN-GEV Apr\*14 99%Rel GLPI+2630/99%  
 KG M+232 F+45 %F+0.35 P+25 %P+0.16  
 CAN-GEV Apr\*14 99%Rel Conf+11

**KHW REGIMENT APPLE-RED-ET PB**

HOUSAF135511521 R&W \*CVC ET GT  
 EX-96-3E-USA DOM 5\*(0/27)  
 04-01 305 13699 654 4.8 504 3.7  
 365 16216 763 4.7 596 3.7  
 4 LACT: 71976 3485 4.8 2737 3.8 KG

**SHOREMAR JAMES PB**

HO CANM5902195 \*CVF\*BLF GT  
 GP-81-2YR-CAN EXTRA'98  
**BRAEDALE BALER TWINE PB**  
 HO CANF6860888 \*BLF ETM GT  
 VG-86-2YR-CAN 33\*(27/138)

**CARROUSEL REGIMENT-RED-ET PB**

HOUSAM128891296 R&W \*CVF\*BLF ET GT  
 VG-85-3YR-CAN

**KAMPS-HOLLOW ALTITUDE-ET PB**

HOUSAF129136431 \*RDC\*CVC\*BLF ET GT  
 EX-95-2E-USA DOM 1\*(0/9)

**WEEBERLAC JRS RED TULIP PB**

HO CANF11084456 R&W ET GT B:2011 Sep 01  
 VG-86-2YR-CAN  
 MS:87(FA:8 RAH:8 RAW:7) F&L:85 DS:85 R:88  
 CAN-EBV Apr\*14 48%Rel PA LPI+1747/41%  
 KG M-473/16% F-27/7% %F-0.10  
 SCS 3.11 P-5/26% %P+0.10  
 CAN-PA Apr\*14 37%Rel Conf+8/93%  
 MS+6 F&L+5 DS+5 R+11  
 02-01 P136 8477 297 3.5 282 3.3  
 PBCA 208 194 217  
 1 LACT: 4040 136 3.4 129 3.2 KG  
 AVG BCA: M208 F194 P217

**FRADON REDLINER PB**

HO CANM7528698 R&W \*CVF\*BYF\*BLF ET GT  
 EX-91-CAN ST'10  
 CAN-GEV Apr\*14 98%Rel GLPI+1603/97%  
 KG M-56 F-32 %F-0.29 P-1 %P+0.00  
 CAN-GEV Apr\*14 98%Rel Conf+8

**ROSEDALE-I TIFFANY ADVENT PB**

HO CANF10871687 R&W ET GT  
 VG-85-2YR-CAN  
 02-05 305 10780 407 3.8 373 3.5  
 365 12490 479 3.8 438 3.5  
 BCA 256 263 280  
 1 LACT: 14973 583 3.9 536 3.6 KG  
 AVG BCA: M256(+26) F263(+26) P280(+39)  
 Progeny Data: OEX 1VG OGP OG OF  
 1 DAUS ME AVG: 11009 379 3.4 359 3.3  
 AVG BCA: M208 F194 P217

**LADINO PARK TALENT-IMP-ET PB**

HOUSM930377 \*RDC\*CVF\*BLF ET GT  
 EX-90-6YR-AUS ST'03

**FRADON RUDOLPH JODIE PB**

HO CANF6979772 \*RDC ET GT  
 EX-2E-CAN 13\*(14/52)

**KHW KITE ADVENT-RED-ET PB**

HOUSAM133002953 R&W \*CVF\*BLF\*DPF ET GT  
 EX-94-5YR-USA

**ROSEDALE-L TRUDY-RED-ET PB**

HOUSAF135172685 R&W ET GT  
 EX-91-4YR-USA  
 03-03 305 14638 717 4.9 523 3.6  
 365 17278 853 4.9 625 3.6  
 2 LACT: 39291 1829 4.7 1448 3.7 KG  
 ALL-AMERICAN R&W JR.CALF 2004  
 RES. ALL-AMERICAN R&W JR.1-YR 2005  
 1ST JR.CALF 2004 MADISON R&W  
 2ND JR.1-YR 2005 MADISON R&W  
 Progeny Data: OEX 1VG OGP OG OF  
 1 DAUS ME AVG: 13550 513 3.8 463 3.4  
 AVG BCA: M256 F263 P280

**LOT NO:56**

**SERENITYHILL COLT FAWN P PB**

HOCANF11273807 \*POR\*RDC GT B:2011 Dec 01  
 CAN-GPA Apr\*14 73%Rel GPA LPI+2336/69%  
 KG M+438/61% F+7/45% %F+0.09  
 SCS 2.84 P+24/79% %P+0.08  
 CAN-GPA Apr\*14 69%Rel Conf+6/85%  
 MS+9 F&L+5 DS-6 R-5

#Fresh 2014 Apr 01

4th-7th Maternal Dam  
 GILLETTE EMERSON BELLA VG-85-2YR-CAN 12\*  
 GILLETTE BRILEA BELLE FLEUR VG-86-3YR-CAN 10\*  
 QUIETCOVE STAR FANTA-ET VG-88-4YR-CAN 15\*  
 QUIETCOVE VALIANT FAWN EX-95-2E-USA 10\*

Followed by 10 Generations VG or EX

**SANDY-VALLEY COLT P-RED-TW PB**

HOUSAM68731810 R&W \*POC\*CVF\*BYF\*BLF\*DPF MB GT  
 GMACE Apr\*14 91%Rel GMLPI+2122/85%  
 KG M+382/42% F+41/1% %F+0.55  
 SCS 2.64 P+19/52% %P+0.05  
 GMACE Apr\*14 85%Rel Conf+6/85%  
 MS+10 F&L+4 DS-4 R-3  
 Progeny Data: 40 Daus: 78% GP+  
 OEX 5VG 26GP 9G 0F

**AGGRAVATION LAWN BOY P-RED PB**

HOUSAM133080890 R&W \*POR\*CVF\*BYF\*BLF\*DPF GT  
 EX-93-7YR-USA GM  
 CAN-GEBV Apr\*14 99%Rel GLPI+2129/97%  
 KG M+331 F-15 %F+0.24 P+25 %P+0.13  
 CAN-GEBV Apr\*14 97%Rel Conf+3  
**SANDY-VALLEY-W B CRYSTAL-ET PB**  
 HOUSAF63114952 \*RDC ET GT  
 VG-86-2YR-USA  
 02-01 305 14275 412 2.9 467 3.3  
 365 16488 457 2.8 545 3.3  
 1 LACT: 17051 466 2.7 566 3.3 KG

**DUDOC BACCULUM PB**

HOCANM9104500 R&W \*CVF\*BLF ET GT  
 VG-87-4YR-CAN ST'03  
**AGGRAVATION BRIGITTE P-ET PB**  
 HOUSAF130237903 B/R \*POR ET  
 VG-86-3YR-USA  
**SANDY-VALLEY BOLTON-ET PB**  
 HOUSAM131823833 \*BYC\*CVF\*BLF ET GT  
 EX-90-5YR-USA GM'10 EXTRA'10  
**RALMA S STORM CF CRIMSON-ET PB**  
 HOUSAF52774386 \*RDC ET GT  
 VG-87-3YR-USA GMD

**PROSPERE ATTICUS FRINGE PB**

HOCANF10847010 ET GT B:2009 Oct 04  
 VG-85-2YR-CAN  
 MS:85 (FA:6 RAH:7 RAW:7) F&L:86 DS:84 R:85  
 CAN-GEBV Apr\*14 79%Rel GLPI+2623/76%  
 KG M+955/84% F+55/96% %F+0.20  
 SCS 2.73 P+27/83% %P-0.04  
 CAN-GEBV Apr\*14 75%Rel Conf+11/98%  
 MS+12 F&L+8 DS+2 R+2  
 02-01 305 9622 425 4.4 286 3.0  
 365 11072 478 4.3 335 3.0  
 BCA 234 280 218  
 03-09 P252 14418 602 4.2 474 3.3  
 PBCA 312 350 316  
 2 LACT: 24749 1040 4.2 778 3.1 KG  
 AVG BCA: M273(+59) F315(+101) P267(+39)  
 Progeny Data: 0EX 0VG 1GP 0G 0F  
 1 DAUS ME AVG: 14926 595 4.0 468 3.1  
 AVG BCA: M282 F305 P283

**ALLYNDALE-J ATTICUS PB**

HOCANM8956382 \*CVF\*BYF\*BLF\*DPF ET GT  
 GP-82-2YR-CAN ST'12  
 CAN-GEBV Apr\*14 97%Rel GLPI+2612/95%  
 KG M+37 F+43 %F+0.39 P+19 %P+0.15  
 CAN-GEBV Apr\*14 95%Rel Conf+12  
**MARBRI SHOTTE FIONA PB**  
 HOCANF7797104 \*BLF ETM GT  
 VG-86-2YR-CAN 7\* (4/31)  
 02-00 305 12790 481 3.8 396 3.1  
 365 14878 564 3.8 466 3.1  
 BCA 333 339 325  
 06-02 305 10035 355 3.5 289 2.9  
 BCA 201 192 182  
 07-06 P126 11446 404 3.5 344 3.0  
 PBCA 210 199 201  
 3 LACT: 34359 1257 3.7 1049 3.1 KG  
 AVG BCA: M248(+48) F243(+34) P236(+26)  
 1 Superior Lactation  
 Progeny Data: 0EX 13VG 11GP 2G 0F  
 24 DAUS ME AVG: 13031 490 3.8 402 3.1  
 AVG BCA: M246 F251 P243

**BRAEDALE GOLDWYN PB**

HOCANM10705608 \*CVF\*BYF\*BLF GT  
 GP-84-8YR-CAN EXTRA'05 GM'12  
**MD-DELIGHT DURHAM ATLEE-ET PB**  
 HOUSAF131704103 ET GT  
 EX-92-4YR-USA DOM GMD 6\* (0/34)  
**PICSTON SHOTTE-ET PB**  
 HOGBRM598172 \*CVF\*BYF\*BLF\*MFF ET GT  
 EX-96-7YR-GBR EXTRA'09 GM'10  
**GLENEIL FINLEY FAIR ISLE PB**  
 HOCANF8765988 \*BLC ET GT  
 VG-86-2YR-CAN 1\* (0/7)  
 02-03 305 12189 394 3.2 376 3.1  
 365 14596 466 3.2 455 3.1  
 BCA 308 268 298  
 1 LACT: 22719 730 3.2 741 3.3 KG  
 AVG BCA: M308(+71) F268(+30) P298(+55)  
 Progeny Data: 0EX 2VG 2GP 1G 0F  
 4 DAUS ME AVG: 13250 478 3.6 403 3.0  
 AVG BCA: M250 F245 P244

**LOT NO: 57**

**BROEDERDALE DETONATOR FLASH PB**

HOCANF11327143 R&W \*VRC\*BKC ET B:2011 Oct 25  
 CAN-PA Apr\*14 37%Rel PA LPI+1795/32%  
 KG M-135/30% F+14/56% %F+0.19  
 SCS 3.30 P-1/33% %P+0.04  
 CAN-PA Apr\*14 30%Rel Conf+4/69%  
 MS+1 F&L+2 DS+6 R+6

#Fresh 2014 Mar 25

4th & 5th Maternal Dam  
 A PLUSHANSKI VALIANT FRAN ET EX-90-4YR-USA 35\*  
 FLUSHANSKI CHIEF FAITH EX-94-4E-USA



**QUALITY B C *Fransisco* (EX-96-3E-CAN) 20\***  
 2 Superior Lactations  
 Holstein Canada Cow of the Year '05  
 All-Canadian Mature Co.5-Yr,4-Yr,Sr.3-Yr,Milking Yearling  
 Hm. All-Canadian Mature Cow,Sr.2-Yr  
 Grand Royal '05,'04  
 Int.Champ Royal '02  
 Hm.Grand Royal '02

**STONEDEN DETONATOR RED PB**

HOCANM8360698 R&W \*VRC\*BKC\*CVF\*BRC\*BLF ET GT  
 EX-90-CAN  
 F&L:90 DS:90 R:91  
 CAN-GPA Apr\*14 76%Rel GPA LPI+2002/73%  
 KG M+304/39% F+13/40% %F+0.02  
 SCS 3.09 P+4/25% %P-0.04  
 CAN-GPA Apr\*14 72%Rel Conf+8  
 MS+5 F&L+6 DS+8 R+4  
 Progeny Data: 23 Daus: 70% GP+  
 OEX 2VG 14GP 7G 0F

**FLASH X ATWOOD**

**LOT NO:57 A**

CAN-PA Apr\*14 PA LPI +2319  
 KG M+194 F+38 %F+0.30 P+13 %P+0.07  
 CAN-PA Apr\*14 Conf+11  
 MS+9 F&L+11 DS+10 R+1  
 Sire: MAPLE-DOWNS-I G W ATWOOD  
 CANM8956379 EX-90-4YR-USA ST'12  
 Dam: BROEDERDALE DETONATOR FLASH  
 CANF11327143

**QUALITY LEDUC FUTELIN PB**

HOCANF9408140 GT B:2002 Oct 25  
 EX-91-CAN  
 MS:89 (FA:6 RAH:9 RAW:6) F&L:92 DS:95 R:96  
 CAN-EBV Apr\*14 70%Rel LPI+1632/55%  
 KG M-574/13% F+16/59% %F+0.36  
 SCS 3.50 P-6/25% %P+0.13  
 CAN-EBV Apr\*14 48%Rel Conf+0/27%  
 MS-3 F&L-1 DS+4 R+8  
 02-08 289 8630 353 4.1 279 3.2  
 BCA 205 226 207  
 03-07 305 10323 521 5.0 327 3.2  
 350 11249 568 5.0 367 3.3  
 BCA 223 305 219  
 05-02 305 11595 457 3.9 371 3.2  
 BCA 218 233 223  
 06-08 270 10772 428 4.0 313 2.9  
 BCA 215 232 197  
 4 LACT: 42838 1835 4.3 1358 3.2 KG  
 AVG BCA: M215(+12) F249(+24) P212(+12)  
 Progeny Data: 0EX 0VG 1GP 0G 0F  
 1 DAUS ME AVG: 9563 427 4.5 317 3.3  
 AVG BCA: M181 F219 P192

**LYSTEL LEDUC PB**

HOCANM6193092 \*CVF\*BLF ET GT  
 EX-CAN ST'99  
 CAN-GEBV Apr\*14 99%Rel GLPI+1566/99%  
 KG M-834 F-2 %F+0.27 P-18 %P+0.09  
 CAN-GEBV Apr\*14 99%Rel Conf+2

**QUALITY LINDY FUETURE PB**

HOCANF6398158 ET GT  
 EX-4E-CAN 2\* (11/0)  
 03-01 294 9960 393 3.9 345 3.5  
 BCA 221 231 236  
 05-01 305 12016 479 4.0 409 3.4  
 BCA 234 248 249  
 06-01 305 10560 452 4.3 362 3.4  
 BCA 210 240 226  
 07-03 305 12537 764 6.1 395 3.2  
 365 13733 828 6.0 442 3.2  
 BCA 230 376 232  
 08-07 305 10185 561 5.2 345 3.2  
 BCA 204 291 210  
 7 LACT: 75210 3462 4.6 2559 3.4 KG  
 AVG BCA: M212(-4) F258(+33) P226(+6)  
 Progeny Data: 1EX 3VG 0GP 0G 0F  
 4 DAUS ME AVG: 11229 481 4.3 354 3.2  
 AVG BCA: M212 F246 P214

**JUNIPER ROTATE JED-ET PB**

HOUSAM2040728 \*BYC\*CVF\*BLF ET GT  
 EX-96-2E-USA GM'94 EXTRA'97  
**COMESTAR L OR BLACK PB**  
 HOCANF5311227 ET GT  
 VG-87-5YR-CAN 16\* (3/95)  
**A TOWNSON LINDY ET PB**  
 HOCANM382748 \*CVF\*PDF\*BLF ET GT  
 EX-CAN EXTRA'93 GM'95

**A PLUSHANSKI IJON FUTURE ET PB**

HOCANF4379780 ET GT  
 EX-2E-CAN 13\* (5/61)  
 07-01 305 14550 621 4.3 454 3.1  
 365 16571 705 4.3 528 3.2  
 BCA 267 306 270  
 4 LACT: 64174 2582 4.0 2124 3.3 KG  
 AVG BCA: M230(+54) F243(+57) P230(+49)  
 1 Superior Lactation  
 Progeny Data: 4EX 12VG 8GP 1G 0F  
 25 DAUS ME AVG: 11681 454 3.9 372 3.2  
 AVG BCA: M221 F232 P225



LOT NO: 58

COMBHAVEN STALLION LUCKY BLOW PB

HOCANF11163343 B:2010 Oct 10
GP-82-2YR-CAN
MS:80 (FA:6 RAH:8 RAW:8) F&L:85 DS:81 R:85
CAN-EBV Apr\*14 57%Rel LPI+2105/48%
KG M+424/60% F+37/86% %F+0.20
SCS 3.12 P+20/73% %P+0.05
CAN-EBV Apr\*14 44%Rel Conf+5/78%
MS+1 F&L+9 DS+5 R+5

02-02 305 10710 402 3.8 350 3.3
365 12288 469 3.8 409 3.3
BCA 256 261 263
1 LACT: 12711 489 3.8 427 3.4 KG
AVG BCA: M256(+49) F261(+66) P263(+51)

#Fresh 2014 Mar 19

4th-7th Maternal Dam
COMBHAVEN ASTRO JET LUCKY EX-3E-CAN 8\*
COMBHAVEN DEAN LEONA VG-87-4YR-CAN 6\*
COMBHAVEN MAESTRO NELLIE GP-80-2YR-CAN
COMBHAVEN SENATOR DONNA GP-82-3YR-CAN

KERNDT STALLION PB

HOUSAM50750432 \*CVF\*RDF\*BYF\*BLF GT
EX-90-CAN EXTRA'10
F&L:91 DS:91 R:85
CAN-GEV Apr\*14 99%Rel GLPI+2230/99%
KG M+610/54% F+65/95% %F+0.39
SCS 2.91 P+21/56% %P+0.01
CAN-GEV Apr\*14 99%Rel Conf+6/85%
MS-1 F&L+14 DS+11 R+5
Progeny Data: 5326 Daus: 65% GP+
2EX 399VG 3059GP 1794G 72F
6161 DAUS ME AVG: 11505 460 4.0 360 3.1
AVG BCA: M217 F236 P218

PURSUIT SEPTEMBER STORM PB

HOCANM6820564 \*RDC\*CVF\*BYF\*BLF ET GT
EX-CAN ST'02 GM'12
CAN-GEV Apr\*14 99%Rel GLPI+1887/99%
KG M+40 F+35 %F+0.32 P-7 %P-0.07
CAN-GEV Apr\*14 99%Rel Conf+4
KERNDT MATTIE GRUMPY-ET PB
HOUSAF207128752 ET
EX-91-3E-USA DOM
05-09 305 11217 472 4.2 394 3.5
365 12583 535 4.3 448 3.6
4 LACT: 60619 2505 4.1 2054 3.4 KG

MAUGHLIN STORM PB

HOCANM5457798 \*CVF\*BRC\*BLF ET GT
EX-CAN EXTRA'96
GLEN DRUMMOND SHIMMER PB
HOCANF6185591 \*RDC ET GT
VG-85-2YR-CAN 4\*(0/20)
CAROL PRELUDE MTOTO ET PB
HOITAMVT1962A \*CVF\*BLF ET GT
EX-91-8YR-ITA GM'12
KERNDT MAXIE REMARK MATTIE PB
HOUSAF17045274 \*CVF GT
EX-90-7YR-USA DOM

COMBHAVEN SHE GOT A LUCKY BLOW PB

HOCANF9518147 B:2007 Jun 10
GP-83-2YR-CAN
MS:82 (FA:5 RAH:8 RAW:5) F&L:82 DS:84 R:84
CAN-EBV Apr\*14 67%Rel LPI+1590/54%
KG M-530/14% F-25/8% %F-0.06
SCS 3.06 P-13/15% %P+0.04
CAN-EBV Apr\*14 46%Rel Conf+5/78%
MS+4 F&L+0 DS+3 R+4
02-02 305 9352 308 3.3 310 3.3
357 10297 344 3.3 349 3.4
BCA 232 204 240
03-04 304 8993 298 3.3 294 3.3
BCA 189 167 192
2 LACT: 19290 642 3.3 643 3.3 KG
AVG BCA: M211(-24) F186(-40) P216(-19)
Progeny Data: 0EX 0VG 1GP 0G 0F
1 DAUS ME AVG: 13550 509 3.8 435 3.2
AVG BCA: M256 F261 P263

REGANCREST DUNDEE-ET PB

HOUSAM127640114 \*CVF\*BYF\*BLF ET GT
EX-95-6YR-USA ST'04
CAN-GEV Apr\*14 99%Rel GLPI+1761/99%
KG M-109 F-25 %F-0.20 P+3 %P+0.05
CAN-GEV Apr\*14 99%Rel Conf+6

MARCREST ENCORE PB

HOUSAM2048702 \*CVF\*BLF GT
EX-96-9YR-USA GM
SNOW-N DENISES DELLIA PB
HOUSAF12895802 \*CVF\*BLF GT
EX-95-2E-USA GMD DOM 5\*(0/25)
SUNNYLODGE LINJET PB
HOCANM5578386 \*CVF\*BLF GT
EX-CAN ST'97

COMBHAVEN LUCKY ROLL PB

HOCANF7406634 ET
VG-88-4YR-CAN
02-05 305 9331 337 3.6 298 3.2
BCA 230 223 229
03-06 305 13950 502 3.6 421 3.0
339 15074 556 3.7 467 3.1
BCA 304 295 284
04-06 305 11921 467 3.9 385 3.2
BCA 244 259 248
05-08 305 12046 429 3.6 379 3.1
BCA 240 228 237
06-09 305 10768 381 3.5 351 3.3
BCA 205 193 210
5 LACT: 61926 2272 3.7 1981 3.2 KG
AVG BCA: M245(+2) F240(+1) P242(+0)
1 Superior Lactation
Progeny Data: 1EX 0VG 2GP 0G 0F
3 DAUS ME AVG: 11584 400 3.5 361 3.1
AVG BCA: M219 F205 P218

COMBHAVEN LUCKY BUGGER PB

HOCANF6967428 GT
VG-87-7YR-CAN 2\*(7/4)
03-11 305 14676 636 4.3 445 3.0
358 16393 702 4.3 506 3.1
BCA 303 349 283
5 LACT: 84505 3313 3.9 2676 3.2 KG
AVG BCA: M277(+47) F294(+64) P269(+43)
1 Superior Lactation
Progeny Data: 0EX 4VG 0GP 0G 0F
4 DAUS ME AVG: 13416 484 3.6 408 3.0
AVG BCA: M253 F248 P247

LOT NO: 59

ALLIMAR HAYDEN SCAMPI PB

HOUSAF140585520 B:2010 Jan 21
GP-83-3YR-CAN
MS:82 (FA:3 RAH:9 RAW:5) F&L:85 DS:81 R:84
CAN-EBV Apr\*14 62%Rel LPI+2325/50%
KG M+265/52% F+58/97% %F+0.46
SCS 2.72 P+15/64% %P+0.07
CAN-EBV Apr\*14 46%Rel Conf+5/78%
MS+5 F&L+5 DS+1 R+0

02-00 287 7649 347 4.5 252 3.3
BCA 195 239 203
02-11 305 9951 481 4.8 330 3.3
328 10565 515 4.9 352 3.3
BCA 219 288 229
2 LACT: 18214 862 4.7 604 3.3 KG
AVG BCA: M207(+5) F264(+52) P216(+11)

#Fresh 2014 Mar 22

4th Maternal Dam
ALLIMAR NICK SHOOTING STAR VG-86-4YR-USA

WA-DEL HAYDEN-ET PB

HOUSAM135695137 \*CVF\*BYF\*BLF ET GT
EX-94-6YR-USA SP'12
CAN-GEV Apr\*14 97%Rel GLPI+2549/94%
KG M+1494/91% F+55/90% %F+0.01
SCS 2.69 P+43/89% %P-0.04
CAN-GEV Apr\*14 94%Rel Conf+4/74%
MS+5 F&L+5 DS-1 R-1
Progeny Data: 277 Daus: 57% GP+
0EX 11VG 148GP 118G 0F
374 DAUS ME AVG: 11951 459 3.8 372 3.1
AVG BCA: M226 F235 P225

O-BEE MANFRED JUSTICE-ET PB

HOUSAM122358313 \*CVF\*RDF\*BLF\*DPF ET GT
EX-94-7YR-USA SP'07 GM
CAN-GEV Apr\*14 99%Rel GLPI+2759/99%
KG M+1317 F+74 %F+0.24 P+71 %P+0.25
CAN-GEV Apr\*14 99%Rel Conf-4
DARLAWN MTOTO HONIBEA PB
HOUSAF127898487 \*CVF GT
VG-85-2YR-USA DOM GMD
02-05 305 15055 631 4.2 461 3.1
365 17105 714 4.2 528 3.1
2 LACT: 39962 1589 4.0 1262 3.2 KG

HA-HO CUBBY MANFRED-ET PB

HOUSAM2183007 \*CVF\*BLF ET GT
GP-82-5YR-USA SP'02 GM
MEIER-MEADOWS EL JEZEBEL-ET PB
HOUSAF15459080 \*CVC\*BLC ET GT
EX-92-5YR-USA GMD DOM 2\*(0/10)
CAROL PRELUDE MTOTO ET PB
HOITAMVT1962A \*CVF\*BLF ET GT
EX-91-8YR-ITA GM'12
DARLAWN RUDOLPH HERA-ET PB
HOUSAF17362271 ET
VG-86-3YR-USA

ALLIMAR AIRRAID SCALLOP PB

HOUSAF138186537 B:2006 Dec 30
VG-88-6YR-CAN EX-90-4YR-USA
MS:88 (FA:6 RAH:8 RAW:5) F&L:88 DS:87 R:88
MACE Apr\*14 47%Rel MLPI+2104/46%
KG M+274/52% F+37/86% %F+0.27
SCS 2.89 P+5/44% %P-0.04
MACE Apr\*14 58%Rel Conf+6/85%
MS+6 F&L+5 DS+1 R-1
01-11 305 8287 347 4.2 275 3.3
03-00 305 11372 509 4.5 375 3.3
365 12832 587 4.6 434 3.4
04-02 305 10396 498 4.8 330 3.2
06-01 239 7241 367 5.1 239 3.3
4 LACT: 40861 1905 4.7 1361 3.3 KG
Progeny Data: 0EX 0VG 1GP 0G 0F
1 DAUS ME AVG: 10957 514 4.7 357 3.3
AVG BCA: M207 F264 P216

SILDAHL AIRRAID PB

HOUSAM131688542 \*CVF\*BLF GT
EX-94-7YR-USA SP'10
CAN-GEV Apr\*14 99%Rel GLPI+2508/99%
KG M+1596 F+77 %F+0.17 P+37 %P-0.13
CAN-GEV Apr\*14 99%Rel Conf+5
ALLIMAR DURHAM SCOOTER PB
HOUSAF132314808
VG-88-4YR-USA
02-00 305 8596 333 3.9 267 3.1
03-00 305 10973 391 3.6 338 3.1
04-00 305 10832 430 4.0 333 3.1
05-01 305 12533 528 4.2 374 3.0
316 12819 539 4.2 382 3.0
06-01 305 11630 484 4.2 359 3.1
5 LACT: 57911 2291 4.0 1780 3.1 KG
Progeny Data: 0EX 1VG 0GP 0G 0F

MARA-THON BW MARSHALL-ET PB

HOUSAM2290977 \*CVF\*BLF ET GT
VG-86-5YR-USA GM'04
SILDAHL MANFRED AIR ATTACK PB
HOUSAF127745181 \*CVF GT
VG-87-5YR-USA GMD DOM
REGANCREST ELTON DURHAM-ET PB
HOUSAM2250783 \*CVC\*RDF\*BLF ET GT
EX-90-7YR-USA GM
ALLIMAR TESK STAR SKIPPER PB
HOUSAF125366102
VG-85-2YR-USA
04-01 305 11367 494 4.3 352 3.1
321 11843 516 4.4 368 3.1
4 LACT: 42066 1712 4.1 1285 3.1 KG

LOT NO: 60

CHANMAR FEVER BIANKA PB
HOCANF11122821 B:2012 Jan 25
CAN-PA Apr\*14 42%Rel PA LPI+2104/39%
KG M-306/22% F+28/76% %F+0.39
SCS 2.79 P-12/16% %P-0.01
CAN-PA Apr\*14 38%Rel Conf+9/96%
MS+6 F&L+7 DS+7 R+8

#Fresh
4th-7th Maternal Dam
GLENRAPHA BEAUTY VG-85-3YR-CAN
GLENRAPHA BOOTS VG-85-4YR-CAN
GLENRAPHA BAMBI VG-85-6YR-CAN
GLENRAPHA BEAUTIE GP-82-3YR-CAN

CRACKHOLM FEVER PB
HOCANM103631566 \*CVF\*BYF\*BLF\*DPF\*CNF\*XIF ET GT
EX-93-CAN ST'10
F&L:96 DS:91 R:93
CAN-GEBV Apr\*14 99%Rel GLPI+2799/98%
KG M+633/55% F+54/89% %F+0.29
SCS 2.61 P+20/54% %P-0.01
CAN-GEBV Apr\*14 99%Rel Conf+13/99%
MS+10 F&L+15 DS+5 R+9
Progeny Data: 4835 Daus: 81% GP+
6EX 522VG 3385GP 901G 21F
5427 DAUS ME AVG: 11392 451 4.0 357 3.1
AVG BCA: M215 F231 P216

BRAEDALE GOLDWYN PB
HOCANM10705608 \*CVF\*BYF\*BLF GT
GP-84-8YR-CAN EXTRA'05 GM'12
CAN-GEBV Apr\*14 99%Rel GLPI+2630/99%
KG M+232 F+45 %F+0.35 P+25 %P+0.16
CAN-GEBV Apr\*14 99%Rel Conf+11
CRACKHOLM EMORY FASHION PB
HOCANF100385034 GT
EX-92-CAN 11\*(6/52)
07-00 305 15287 636 4.2 443 2.9
327 16161 672 4.2 470 2.9
BCA 291 324 267
3 LACT: 56734 2296 4.0 1773 3.1 KG

SHOREMAR JAMES PB
HOCANM5902195 \*CVF\*BLF GT
GP-81-2YR-CAN EXTRA'98
BRAEDALE BALER TWINE PB
HOCANF6860888 \*BLF ETM GT
VG-86-2YR-CAN 33\*(27/138)
FUSTEAD EMORY BLITZ-ET PB
HOUSAM17013604 \*CVF\*BLF ET GT
EX-95-12YR-USA EXTRA'04 GM
CRACKHOLM KARMAS DESIGN PB
HOCANF10559778 ET GT
VG-86-4YR-CAN 4\*(11/9)

CHANMAR JASPER BARBRA PB
HOCANF9839132 ET B:2008 Sep 04
VG-88-4YR-CAN
MS:88(FA:8 RAH:7 RAW:5) F&L:89 DS:88 R:87
CAN-EBV Apr\*14 69%Rel LPI+1456/56%
KG M-1245/2% F+2/37% %F+0.48
SCS 2.97 P-43/0% %P-0.02
CAN-EBV Apr\*14 52%Rel Conf+6/85%
MS+3 F&L+0 DS+8 R+7
02-04 305 8653 372 4.3 289 3.3
309 8742 376 4.3 293 3.4
BCA 206 240 217
03-04 301 9397 401 4.3 303 3.2
BCA 199 231 201
04-04 305 10721 437 4.1 338 3.2
BCA 209 231 210
3 LACT: 28875 1215 4.2 934 3.2 KG
AVG BCA: M205(-41) F234(-17) P209(-43)

WILCOXVIEW JASPER-ET PB
HOUSAM128620869 \*CVF\*BLF ET MB GT
VG-85-4YR-CAN ST'04
CAN-GEBV Apr\*14 99%Rel GLPI+1680/99%
KG M-799 F+8 %F+0.36 P-31 %P-0.04
CAN-GEBV Apr\*14 99%Rel Conf+9
CHANMAR PROGRESS BELLICIOUS PB
HOCANF10625425 GT
VG-88-8YR-CAN 1\*(6/0)
02-03 300 8295 334 4.0 273 3.3
BCA 198 213 203
03-03 305 10364 417 4.0 335 3.2
BCA 226 242 225
04-03 305 10649 419 3.9 346 3.2
BCA 215 225 218
05-07 305 11084 435 3.9 350 3.2
BCA 208 222 211
06-10 305 10141 411 4.1 331 3.3
BCA 194 215 204
08-02 237 7255 267 3.7 228 3.1
6 LACT: 62439 2483 4.0 2034 3.3 KG
AVG BCA: M208(-35) F223(-26) P212(-36)
Progeny Data: 0EX 6VG 3GP 1G 0F
8 DAUS ME AVG: 12002 465 3.9 374 3.1
AVG BCA: M227 F238 P226

COMESTAR LEE PB
HOCANM5757117 \*CVF\*BLF ET GT
EX-CAN EXTRA'97
WILCOXVIEW BELLWOOD JASMINE PB
HOUSAF17290619
VG-87-2YR-USA DOM GMD 1\*(0/8)
DUNCAN PROGRESS-ET PB
HOUSAM2234121 \*CVF\*BLF ET GT
EX-CAN EXTRA'98
CHANMAR CHARLES BELLE PB
HOCANF6596658
GP-81-4YR-CAN
04-01 305 9092 401 4.4 318 3.5
332 9447 418 4.4 333 3.5
BCA 191 227 209
6 LACT: 46010 1963 4.3 1580 3.4 KG
AVG BCA: M186(-33) F213(-8) P200(-23)
Progeny Data: 0EX 1VG 1GP 0G 0F
2 DAUS ME AVG: 11618 470 4.0 371 3.2
AVG BCA: M220 F241 P224

LOT NO: 61

EMBRDALE BELLA DUNDEE PB
HOCANF11211670 B:2011 Mar 03
GP-83-2YR-CAN
MS:81(FA:8 RAH:6 RAW:5) F&L:82 DS:87 R:88
CAN-EBV Apr\*14 58%Rel LPI+1768/49%
KG M-357/20% F-24/9% %F-0.11
SCS 2.98 P-6/25% %P+0.05
CAN-EBV Apr\*14 45%Rel Conf+9/96%
MS+6 F&L+3 DS+9 R+7

02-00 305 8861 328 3.7 271 3.1
321 9179 343 3.7 283 3.1
BCA 228 228 219
1 LACT: 9179 343 3.7 283 3.1 KG
AVG BCA: M228(-24) F228(-43) P219(-23)

#Fresh 2014 Apr 05
4th & 5th Maternal Dam
EMBRDALE FLORA DEACON VG-85-4YR-CAN
EMBRDALE SYLVIA GABRIEL VG-85-7YR-CAN 4\*

REGANCREST DUNDEE-ET PB
HOUSAM127640114 \*CVF\*BYF\*BLF ET GT
EX-95-6YR-USA ST'04
CAN-GEBV Apr\*14 99%Rel GLPI+1761/99%
KG M-109/20% F-25/6% %F-0.20
SCS 3.18 P+3/23% %P+0.05
CAN-GEBV Apr\*14 99%Rel Conf+6/85%
MS+7 F&L+0 DS+4 R+3
Progeny Data: 12759 Daus: 83% GP+
630EX 4179VG 5814GP 2045G 91F
13927 DAUS ME AVG: 11264 414 3.7 356 3.2
AVG BCA: M213 F212 P215

MARCREST ENCORE PB
HOUSAM2048702 \*CVF\*BLF GT
EX-96-9YR-USA GM
GMACE Apr\*14 97%Rel GMLPI+1316/96%
KG M-789 F-37 %F-0.07 P-25 %P+0.00
GMACE Apr\*14 96%Rel Conf+1
SNOW-N DENISES DELLIA PB
HOUSAF12895802 \*CVF\*BLF GT
EX-95-2E-USA GMD DOM 5\*(0/25)
07-06 305 14166 572 4.0 438 3.1
365 16153 649 4.0 500 3.1
4 LACT: 81757 3224 3.9 2751 3.4 KG

BELLA X FEVER LOT NO: 61 A
CAN-PA Apr\*14 PA LPI +2284
KG M+138 F+15 %F+0.09 P+7 %P+0.02
CAN-PA Apr\*14 Conf+11
MS+8 F&L+9 DS+7 R+8
Sire: CRACKHOLM FEVER
CANM103631566 EX-93-CAN ST'10
Dam: EMBRDALE BELLA DUNDEE
CANF11211670 GP-83-2YR-CAN

EMBRDALE TARYN GOLDWYN PB
HOCANF9647437 B:2008 Mar 03
EX-92-2E-CAN
MS:92(FA:8 RAH:7 RAW:8) F&L:94 DS:90 R:94
CAN-EBV Apr\*14 70%Rel LPI+1954/55%
KG M-432/17% F-4/29% %F+0.12
SCS 2.74 P-8/22% %P+0.06
CAN-EBV Apr\*14 47%Rel Conf+10/97%
MS+7 F&L+7 DS+10 R+6
02-00 305 9035 352 3.9 285 3.2
BCA 233 244 230
02-11 305 11488 474 4.1 349 3.0
320 11754 487 4.1 362 3.1
BCA 254 286 242
03-11 305 11231 419 3.7 345 3.1
BCA 228 231 223
05-00 305 11088 478 4.3 345 3.1
BCA 214 250 213
4 LACT: 44719 1809 4.0 1399 3.1 KG
AVG BCA: M232(-19) F253(-17) P227(-16)
3RD JR.3-YR 2011 PETERBOROUGH CO.
Progeny Data: 0EX 1VG 1GP 0G 0F
2 DAUS ME AVG: 12474 489 3.9 382 3.1
AVG BCA: M236 F250 P231

BRAEDALE GOLDWYN PB
HOCANM10705608 \*CVF\*BYF\*BLF GT
GP-84-8YR-CAN EXTRA'05 GM'12
CAN-GEBV Apr\*14 99%Rel GLPI+2630/99%
KG M+232 F+45 %F+0.35 P+25 %P+0.16
CAN-GEBV Apr\*14 99%Rel Conf+11
EMBRDALE REBA ASTRONOMIC AL PB
HOCANF7741966
VG-86-4YR-CAN
02-00 305 9604 348 3.6 285 3.0
BCA 247 242 230
03-00 305 11242 444 3.9 339 3.0
365 12765 511 4.0 393 3.1
BCA 249 267 235
04-04 305 11015 427 3.9 335 3.0
BCA 230 240 219
3 LACT: 38567 1509 3.9 1194 3.1 KG
AVG BCA: M242(-3) F250(-1) P228(-10)
Progeny Data: 1EX 0VG 1GP 0G 0F
2 DAUS ME AVG: 12650 517 4.1 381 3.0
AVG BCA: M239 F265 P230

SHOREMAR JAMES PB
HOCANM5902195 \*CVF\*BLF GT
GP-81-2YR-CAN EXTRA'98
BRAEDALE BALER TWINE PB
HOCANF6860888 \*BLF ETM GT
VG-86-2YR-CAN 33\*(27/138)
OSEEANA ASTRONOMIC-ET PB
HOUSAM129355919 \*CVF\*BLF ET GT
EX-95-CAN ST'04
EMBRDALE LEAH GIBSON PB
HOCANF9329505
VG-87-8YR-CAN
09-03 305 12378 546 4.4 391 3.2
343 13620 607 4.5 437 3.2
BCA 246 298 249
9 LACT: 101523 3964 3.9 3201 3.2 KG
AVG BCA: M225(-16) F236(-5) P224(-12)
Progeny Data: 0EX 3VG 0GP 0G 0F
3 DAUS ME AVG: 12915 498 3.9 383 3.0
AVG BCA: M244 F255 P232

LOT NO: 62

WINRIGHT BRAXTON LUCK PB
HOCANF11300136 ET B:2011 Jun 23
GP-81-2YR-CAN
MS:80 (FA:6 RAH:7 RAW:7) F&L:82 DS:84 R:82
CAN-EBV Apr\*14 55%Rel LPI+1881/46%
KG M+703/74% F+16/59% %F-0.09
SCS 2.95 P+5/44% %P-0.16
CAN-EBV Apr\*14 45%Rel Conf+7/90%
MS+2 F&L+8 DS+10 R+4

02-00 P225 9372 367 3.9 285 3.0
PBCA 248 260 234
1 LACT: 7093 266 3.8 209 2.9 KG
AVG BCA: M248 F260 P234

#Due 2014 Jun 01
4th-7th Maternal Dam
QUALITY RAIDER F LAST VG-86-2YR-CAN
QUALITY FUTURE LADY VG-88-2YR-CAN 7\*
A PLUSHANSKI IJON FUTURE ET EX-2E-CAN 13\*
A PLUSHANSKI VALIANT FRAN ET EX-90-4YR-USA 35\*

REGANCREST S BRAXTON-ET PB
HOUSAM61898423 \*CVF\*RDF\*BYF\*BLF\*DPF ET GT
EX-95-5YR-USA ST'13
CAN-GEV Apr\*14 99%Rel GLPI+2055/97%
KG M+1755/95% F+21/51% %F-0.38
SCS 3.10 P+23/60% %P-0.29
CAN-GEV Apr\*14 98%Rel Conf+11/98%
MS+6 F&L+8 DS+17 R+9
Progeny Data: 1442 Daus: 81% GP+
OEX 256VG 908GP 274G 4F
1691 DAUS ME AVG: 12294 446 3.6 365 3.0
AVG BCA: M232 F228 P221

PICSTON SHOTTLE-ET PB
HOGBRM598172 \*CVF\*BYF\*BLF\*MPF ET GT
EX-96-7YR-GBR EXTRA'09 GM'10
CAN-GEV Apr\*14 99%Rel GLPI+2472/99%
KG M+993 F+38 %F+0.02 P+28 %P-0.04
CAN-GEV Apr\*14 99%Rel Conf+9
REGANCREST-PR BARBIE-ET PB
HOUSAF60602011 \*CVF ET GT
EX-92-7YR-USA DOM GMD 6\*(0/32)
02-06 305 12120 478 3.9 401 3.3
365 14374 561 3.9 476 3.3
2 LACT: 32282 1221 3.8 1049 3.2 KG

CAROL PRELUDE MTOTO ET PB
HOITAMVT1962A \*CVF\*BLF ET GT
EX-91-8YR-ITA GM'12
CONDON AERO SHARON PB
HOCANF5373153
EX-91-6YR-GBR
REGANCREST ELTON DURHAM-ET PB
HOUSAM2250783 \*CVF\*RDF\*BLF ET GT
EX-90-7YR-USA GM
REGANCREST JUROR BRINA-ET PB
HOUSAF17014963 ET
EX-92-4YR-USA GMD

WINRIGHT ASTRE LADY LUCK PB
HOCANF7671284 GT B:2005 Jul 09
EX-90-2E-CAN
MS:90 (FA:6 RAH:6 RAW:6) F&L:91 DS:91 R:89
CAN-EBV Apr\*14 72%Rel LPI+1730/59%
KG M-519/14% F-1/33% %F+0.17
SCS 2.92 P-11/18% %P+0.05
CAN-EBV Apr\*14 57%Rel Conf+5/78%
MS+1 F&L+7 DS+5 R+4
02-05 305 8532 345 4.0 274 3.2
BCA 196 214 199
03-07 305 12236 476 3.9 388 3.2
324 12686 497 3.9 407 3.2
BCA 255 270 257
04-10 305 11304 443 3.9 374 3.3
BCA 227 242 238
06-05 305 11738 480 4.1 373 3.2
BCA 212 236 217
07-09 203 8092 332 4.1 240 3.0
BCA 155 175 148
5 LACT: 55880 2275 4.1 1808 3.2 KG
AVG BCA: M209(-17) F227(+4) P212(-17)
1ST JR.3-YR 2008 TRI-COUNTY
Progeny Data: OEX OVG 3GP 1G 0F
3 DAUS ME AVG: 12862 471 3.7 415 3.2
AVG BCA: M243 F241 P251

DUREGAL ASTRE STARBUCK ET PB
HOCANM392405 \*CVF\*BLF ET GT
EX-CAN EXTRA'92
CAN-GEV Apr\*14 99%Rel GLPI+1224/99%
KG M-313 F-60 %F-0.46 P-22 %P-0.11
CAN-GEV Apr\*14 99%Rel Conf-1
CAMPHOLS ASTRO LADY PB
HOCANF100509498 GT
VG-87-2YR-CAN 3\*(6/9)
02-04 305 8922 364 4.1 275 3.1
BCA 224 244 215
04-00 305 11196 462 4.1 356 3.2
365 12297 522 4.2 401 3.3
BCA 226 254 228
07-00 305 11378 435 3.8 365 3.2
BCA 213 223 221
4 LACT: 40840 1679 4.1 1331 3.3 KG
AVG BCA: M221(+1) F240(+25) P221(-2)
NOM. ALL-CANADIAN 4-H JR.1-YR 2004
2ND JR.CALF 2003 DRUMMOND
3RD JR.2-YR 2005 EASTERN CHAMP.
RES.JR. 2004 GRENVILLE
2ND JR.CALF 2003 ST.HYACINTHE
Progeny Data: 1EX 5VG 4GP 0G 0F
9 DAUS ME AVG: 12124 464 3.8 386 3.2
AVG BCA: M229 F238 P233

HANOVERHILL STARBUCK PB
HOCANM352790 \*CVF\*BLF ET GT
EX-CAN EXTRA'85
DUREGAL RIVALITY VALIANT ET PB
HOCANF3637287 ET GT
VG-85-3YR-CAN 7\*(0/35)
OSEEANA ASTRONOMICAL-ET PB
HOUSAM129355919 \*CVF\*BLF ET GT
EX-95-CAN ST'04
QUALITY GIBSON LASTE PB
HOCANF10745122 GT
EX-90-CAN 2\*(5/6)
04-00 305 12858 548 4.3 423 3.3
365 15083 644 4.3 502 3.3
BCA 272 310 276
4 LACT: 53808 2439 4.5 1863 3.5 KG
AVG BCA: M217(-4) F258(+25) P228(-4)
Progeny Data: 1EX 1VG 2GP 0G 0F
4 DAUS ME AVG: 10822 474 4.4 360 3.3
AVG BCA: M204 F243 P217

LOT NO: 63

CHRIPI LAUTHORITY WINDCHILL PB
HOCANF11380791 GT B:2012 Feb 14
CAN-GPA Apr\*14 76%Rel GPA LPI+2141/73%
KG M+494/64% F+13/55% %F-0.06
SCS 2.85 P+13/60% %P-0.03
CAN-GPA Apr\*14 73%Rel Conf+9/96%
MS+8 F&L+4 DS+8 R+6

#Due 2014 May 14 to AMIGHETTI DANTE-ET
HOITAM17991135323
4th-7th Maternal Dam
BIRCHSHADE STORM SKY VG-86-4YR-CAN
LYLEHAVEN LEAD SHALIMAR-ET VG-86-4YR-CAN 1\*
LYLEHAVEN MARK SUMMER-WIND-ET EX-91-5YR-USA
HYALITE VALIANT SUNSHINE EX-94-2E-USA 2\*

COMESTAR LAUTHORITY PB
HOCANM103455217 \*CVF\*BYF\*BLF ET GT
EXTRA'10
CAN-GEV Apr\*14 99%Rel GLPI+2618/98%
KG M+503/48% F+54/89% %F+0.33
SCS 2.92 P+25/64% %P+0.07
CAN-GEV Apr\*14 98%Rel Conf+11/99%
MS+13 F&L+9 DS+12 R+5
Progeny Data: 2202 Daus: 77% GP+
5EX 250VG 1447GP 484G 16F
2594 DAUS ME AVG: 11580 455 3.9 363 3.1
AVG BCA: M219 F233 P219

BRAEDALE GOLDWYN PB
HOCANM10705608 \*CVF\*BYF\*BLF ET GT
GP-84-8YR-CAN EXTRA'05 GM'12
CAN-GEV Apr\*14 99%Rel GLPI+2630/99%
KG M+232 F+45 %F+0.35 P+25 %P+0.16
CAN-GEV Apr\*14 99%Rel Conf+11
COMESTAR LAUTELMA IGNITER PB
HOCANF100748831 \*BLF ET GT
VG-89-4YR-CAN 20\*(0/100)
04-02 305 19350 923 4.8 670 3.5
365 22591 1063 4.7 784 3.5
BCA 392 499 421
2 LACT: 51677 2320 4.5 1852 3.6 KG

SHOREMAR JAMES PB
HOCANM5902195 \*CVF\*BLF ET GT
GP-81-2YR-CAN EXTRA'98
BRAEDALE BALER TWINE PB
HOCANF6860888 \*BLF ETM GT
VG-86-2YR-CAN 33\*(27/138)
SUMMERSHADE IGNITER PB
HOCANM6466625 \*CVF\*RDF\*BYF\*BLF ET GT
EX-CAN EXTRA'00
COMESTAR LAUTELLE EMERSON PB
HOCANF7260565 \*BLC ET GT
VG-85-2YR-CAN 2\*(0/11)

CHRIPI DUNDEE WINDY WEATHER PB
HOCANF8913404 B:2007 Aug 12
GP-81-2YR-CAN
MS:81 (FA:4 RAH:8 RAW:5) F&L:78 DS:84 R:85
CAN-EBV Apr\*14 68%Rel LPI+1861/54%
KG M+1056/87% F-19/12% %F-0.52
SCS 2.99 P+16/66% %P-0.16
CAN-EBV Apr\*14 46%Rel Conf+5/78%
MS+5 F&L+1 DS+4 R+7
01-11 305 8499 259 3.0 246 2.9
BCA 226 184 203
03-03 305 11873 388 3.3 341 2.9
BCA 249 218 223
04-06 305 13146 421 3.2 402 3.1
316 13541 437 3.2 416 3.1
BCA 256 223 250
3 LACT: 38460 1244 3.2 1154 3.0 KG
AVG BCA: M244(+36) F208(-3) P225(+19)
Progeny Data: OEX OVG 1GP 0G 0F
1 DAUS ME AVG: 13074 472 3.6 385 2.9
AVG BCA: M247 F242 P233

REGANCREST DUNDEE-ET PB
HOUSAM127640114 \*CVF\*BYF\*BLF ET GT
EX-95-6YR-USA ST'04
CAN-GEV Apr\*14 99%Rel GLPI+1761/99%
KG M-109 F-25 %F-0.20 P+3 %P+0.05
CAN-GEV Apr\*14 99%Rel Conf+6
CHR055 LEADER WINDY PB
HOCANF7405443 ET GT
GP-83-2YR-CAN
02-03 305 8229 307 3.7 264 3.2
311 8369 313 3.7 269 3.2
BCA 207 206 206
03-03 148 5245 185 3.5 168 3.2
2 LACT: 13614 498 3.7 437 3.2 KG
AVG BCA: M207(+9) F206(+5) P206(+7)
Progeny Data: OEX OVG 2GP 0G 0F
2 DAUS ME AVG: 11847 417 3.5 351 3.0
AVG BCA: M224 F214 P212

MARCREST ENCORE PB
HOUSAM2048702 \*CVF\*BLF ET GT
EX-96-9YR-USA GM
SNOW-N DENISES DELIA PB
HOUSAF12895802 \*CVF\*BLF ET GT
EX-95-2E-USA GMD DOM 5\*(0/25)
COMESTAR LEADER PB
HOCANM5319769 \*CVF\*BLF ET GT
EX-CAN EXTRA'96 GM
HILDEN JAMES JANICE PB
HOCANF10734474 ET GT
EX-CAN
04-11 305 13830 452 3.3 401 2.9
365 15581 516 3.3 463 3.0
BCA 262 233 245
4 LACT: 55301 1928 3.5 1701 3.1 KG
AVG BCA: M248(+37) F228(+23) P235(+25)
Progeny Data: OEX OVG 2GP 1G 0F
3 DAUS ME AVG: 10851 346 3.2 329 3.0
AVG BCA: M205 F178 P199

**LOT NO: 64****CRASDALE TUYTEL THORN PB**

HOCANF11457262 B:2012 Apr 11  
 CAN-PA Apr\*14 39%Rel PA LPI+2240/36%  
 KG M+876/81% F+23/70% %F-0.08  
 SCS 2.91 P+23/77% %P-0.05  
 CAN-PA Apr\*14 35%Rel Conf+8/93%  
 MS+8 F&L+6 DS+6 R+4

#Due 2014 May 05 to CHARPENTIER LFG SPECTRUM  
 HOCANM103828287 VG-88-4YR-CAN EXTRA'11

4th-7th Maternal Dam  
 BRADY VIEW COUNSELOR PETUNIA VG-88-13YR-CAN  
 LOCUS LANE DAISY STARBUCK VG-85-4YR-CAN  
 LOCUS LANE PRISCELLA VG-86-3YR-CAN 3\*  
 LOCUS LANE LISETTE FURY VG-85-5YR-CAN

**GILLETTE WILDTHING PB**

HOCANM7816547 \*CVF\*BYF\*BLF ETM GT  
 EX-90-CAN EXTRA'11  
 F&L:88 DS:90 R:92  
 CAN-GEVB Apr\*14 97%Rel GLPI+2323/94%  
 KG M+1375/87% F+22/53% %F-0.26  
 SCS 3.07 P+42/88% %P-0.01  
 CAN-GEVB Apr\*14 94%Rel Conf+7/90%  
 MS+8 F&L+5 DS+5 R+6  
 Progeny Data: 129 Daus: 72% GP+  
 OEX 29VG 64GP 35G 1F  
 270 DAUS ME AVG: 11445 422 3.7 358 3.1  
 AVG BCA: M216 F216 P216

**VEAZLAND MARION-ET PB**

HOCANM130153294 \*CVF\*BYF\*BLF ET GT  
 EX-94-10YR-USA SP'09 GM'09  
 CAN-GEVB Apr\*14 99%Rel GLPI+2067/99%  
 KG M+2774 F+51 %F-0.44 P+60 %P-0.25  
 CAN-GEVB Apr\*14 99%Rel Conf-2

**GILLETTE BLITZ 2ND WIND PB**

HOCANF7352248 ET GT  
 VG-88-3YR-CAN 42\*(5/209)  
 02-02 305 15004 535 3.6 449 3.0  
 365 17734 645 3.6 536 3.0  
 BCA 372 354 348  
 2 LACT: 31317 1231 3.9 981 3.1 KG

**ETAZON ADDISON PB**

HONLDM839380546 \*CVF\*BLF GT  
 SP'03

**VEAZLAND FORMATION MISSA-ET PB**

HOUSAF17346766 ET GT  
 VG-85-2YR-USA GMD DOM

**FUSTEAD EMORY BLITZ-ET PB**

HOUSAM17013604 \*CVF\*BLF ET GT  
 EX-95-12YR-USA EXTRA'04 GM

**BRAEDALE SECOND CUT PB**

HOCANF6860889 ETM GT  
 VG-86-2YR-CAN 23\*(6/109)

**TUYTEL GOLDWYN THISTLE PB**

HOCANF9838416 ET B:2009 Sep 01  
 VG-85-2YR-CAN  
 MS:85(FA:6 RAH:9 RAW:6) F&L:84 DS:87 R:85  
 CAN-EBV Apr\*14 58%Rel LPI+2136/49%  
 KG M+376/58% F+23/70% %F+0.09  
 SCS 2.75 P+3/41% %P-0.08  
 CAN-EBV Apr\*14 45%Rel Conf+8/93%  
 MS+7 F&L+7 DS+7 R+3  
 02-07 305 9581 441 4.6 294 3.1  
 308 9658 445 4.6 297 3.1  
 BCA 228 283 221  
 1 LACT: 9658 445 4.6 297 3.1 KG  
 AVG BCA: M228 F283 P221

**BRAEDALE GOLDWYN PB**

HOCANM10705608 \*CVF\*BYF\*BLF GT  
 GP-84-8YR-CAN EXTRA'05 GM'12  
 CAN-GEVB Apr\*14 99%Rel GLPI+2630/99%  
 KG M+232 F+45 %F+0.35 P+25 %P+0.16  
 CAN-GEVB Apr\*14 99%Rel Conf+11

**BRADY VIEW INTEG THISTLE PB**

HOCANF7796723 ET GT  
 VG-87-4YR-CAN  
 02-08 305 11028 338 3.1 323 2.9  
 BCA 262 217 239  
 04-00 305 16664 458 2.7 463 2.8  
 BCA 331 242 288  
 2 LACT: 32709 960 2.9 944 2.9 KG  
 AVG BCA: M297(+97) F230(+12) P264(+54)  
 Progeny Data: OEX 2VG OGP 0G 0F  
 2 DAUS ME AVG: 13656 519 3.8 404 3.0  
 AVG BCA: M258 F266 P244

**SHOREMAR JAMES PB**

HOCANM5902195 \*CVF\*BLF GT  
 GP-81-2YR-CAN EXTRA'98

**BRAEDALE BALER TWINE PB**

HOCANF6860888 \*BLF ETM GT  
 VG-86-2YR-CAN 33\*(27/138)

**ROBTHOM INTEGRITY-ET PB**

HOUSAM2150948 \*CVF\*BLF ET GT  
 EX-96-11YR-USA EXTRA'99 GM

**BRADY VIEW CHARLES TULIP PB**

HOCANF6502414 GT  
 VG-86-3YR-CAN 5\*(6/20)  
 02-08 305 7397 207 2.8 216 2.9  
 365 8721 251 2.9 259 3.0  
 BCA 168 128 155  
 2 LACT: 29438 940 3.2 951 3.2 KG  
 AVG BCA: M160(+11) F132(-25) P149(-3)  
 Progeny Data: 1EX 9VG 4GP 0G 0F  
 14 DAUS ME AVG: 9651 320 3.3 284 2.9  
 AVG BCA: M182 F164 P171

**LOT NO: 65****CRASDALE LARSON CAYANN PB**

HOCANF11457251 \*RDC B:2012 Feb 07  
 CAN-PA Apr\*14 39%Rel PA LPI+2357/34%  
 KG M+574/68% F+31/80% %F+0.10  
 SCS 3.18 P+27/83% %P+0.07  
 CAN-PA Apr\*14 31%Rel Conf+10/97%  
 MS+6 F&L+8 DS+10 R+5

#Fresh 2014 Mar 04

4th-7th Maternal Dam  
 KIMLAKE SKYCHIEF CANDACE EX-91-2E-USA  
 VIEWRIDGE COM CANDY VG-87-3YR-CAN  
 VIEWRIDGE CONCORD CANDACE VG-85-3YR-CAN  
 VIEWRIDGE TT CLOVER-RED VG-85-3YR-CAN

**WILLSBRO LARSON-ET PB**

HOGBRM642862 \*RDC\*CVF\*BYF\*BLF ET GT  
 GMACE Apr\*14 92%Rel GPA LPI+2569/83%  
 KG M+1752/95% F+40/76% %F-0.25  
 SCS 3.21 P+57/97% %P+0.00  
 CAN-GPA Apr\*14 75%Rel Conf+10  
 MS+5 F&L+10 DS+10 R+6  
 Progeny Data: 105 Daus: 61% GP+  
 OEX 10VG 54GP 39G 2F

**DUDOC MR BURNS PB**

HOCANM100745543 \*RDC\*CVF\*BYF\*BLF ET GT  
 VG-85-5YR-CAN EXTRA'09  
 CAN-GEVB Apr\*14 99%Rel GLPI+2483/99%  
 KG M+1171 F+25 %F-0.16 P+61 %P+0.20  
 CAN-GEVB Apr\*14 99%Rel Conf+5

**ACECROFT GOLDWYN LILAZ ET PB**

HOGBRF11244311 ET GT  
 VG-87-2YR-GBR  
 02-05 305 15209 543 3.6 493 3.2  
 1 LACT: 15209 543 3.6 493 3.2 KG

**MARKIM THUNDER PB**

HOUSAM17144785 \*CVF\*BYF\*BLF GT  
 VG-85-5YR-CAN ST'01

**GRANDUC MAGGIE STORM-ET PB**

HOCANF6873895 \*RDC ET MB GT  
 VG-87-6YR-CAN 4\*(0/21)

**BRAEDALE GOLDWYN PB**

HOCANM10705608 \*CVF\*BYF\*BLF GT  
 GP-84-8YR-CAN EXTRA'05 GM'12

**LYLEHAVEN LILA Z PB**

HOUSAF132449139 \*CVF\*PDF GT  
 EX-94-CAN 18\*(4/86)

**JERICO-DAIRY AD CAYANN-RED PB**

HOUSAF139005927 R&W GT B:2007 Sep 17  
 EX-92-CAN  
 MS:91(FA:9 RAH:9 RAW:7) F&L:91 DS:93 R:95  
 CAN-EBV Apr\*14 62%Rel LPI+2190/51%  
 KG M-604/12% F+23/70% %F+0.46  
 SCS 3.15 P-4/28% %P+0.14  
 CAN-EBV Apr\*14 49%Rel Conf+10/97%  
 MS+8 F&L+7 DS+10 R+4  
 02-05 305 8287 399 4.8 296 3.6  
 320 8613 420 4.9 311 3.6  
 BCA 199 259 224  
 04-04 305 10130 500 4.9 333 3.3  
 BCA 199 267 208  
 05-06 305 8984 425 4.7 293 3.3  
 BCA 171 220 179  
 3 LACT: 28648 1400 4.9 976 3.4 KG  
 AVG BCA: M190(-7) F249(+35) P204(+4)  
 RES.JR. 2009 QC INTERNATIONAL R&W  
 HM.GRAND 2010 QUEBEC SPRING R&W  
 1ST SR.1-YR 2009 ROYAL R&W  
 2ND SR.2-YR 2010 QC INTERNATIONAL R&W

**KHW KITE ADVENT-RED-ET PB**

HOUSAM133002953 R&W \*CVF\*BLF\*DPF ET GT  
 EX-94-5YR-USA  
 GMACE Apr\*14 98%Rel GMLPI+1738/97%  
 KG M-1207 F-28 %F+0.19 P-28 %P+0.11  
 GMACE Apr\*14 97%Rel Conf+7

**JERICO-DAIRY CD CELINE PB**

HOUSAF139005767 \*RDC  
 02-00 291 7956 349 4.4 271 3.4  
 02-11 305 7221 322 4.5 245 3.4  
 2 LACT: 15313 677 4.4 521 3.4 KG  
 Progeny Data: 1EX 0VG 0GP 0G 0F  
 1 DAUS ME AVG: 10039 485 4.8 337 3.4  
 AVG BCA: M190 F249 P204

**MARKWELL KITE-ET PB**

HOUSAM128460878 \*RDC\*CVF\*BLF ET GT  
 EX-CAN ST'04

**KAMPS-HOLLOW ALTITUDE-ET PB**

HOUSAF129136431 \*RDC\*CVF\*BLF ET GT  
 EX-95-2E-USA DOM 1\*(0/9)

**CARROUSEL DISTRIGENE-RED-ET PB**

HOUSAM130895505 R&W \*CVF\*BLF ET GT  
 EX-90-4YR-USA

**JERICO-DAIRY RUBE CABOODLE PB**

HOUSAF134092173  
 VG-88-6YR-USA  
 03-05 285 8020 308 3.8 261 3.3  
 4 LACT: 28663 1031 3.6 925 3.2 KG

LOT NO: 66

ALLIMAR DUNDEE DIVERSITY PB

HOUSAF138611994 B:2007 Aug 02
VG-86-3YR-USA
CAN-EBV Apr\*14 63%Rel MLPI+1799/52%
KG M+326/55% F-5/27% %F-0.14
SCS 2.97 P+1/37% %P-0.02
MACE Apr\*14 57%Rel Conf+3/59%
MS+3 F&L+2 DS+0 R+0
Progeny Data: 1EX OVG OGP 0G 0F
1 DAUS ME AVG: 10974 449 4.1 376 3.4
AVG BCA: M207 F230 P227

02-00 305 9018 308 3.4 266 2.9
03-00 305 10705 378 3.5 316 3.0
04-02 305 11484 405 3.5 327 2.8
328 12083 433 3.6 350 2.9
BCA 225 212 202
05-04 305 11174 433 3.9 316 2.8
BCA 206 217 187
4 LACT: 44730 1621 3.6 1307 2.9 KG
AVG BCA: M216(-9) F215(-18) P195(-31)

#Fresh

REGANCREST DUNDEE-ET PB

HOUSAM127640114 \*CVF\*BYF\*BLF ET GT
EX-95-6YR-USA ST'04
CAN-GEV Apr\*14 99%Rel GLPI+1761/99%
KG M-109/20% F-25/6% %F-0.20
SCS 3.18 P+3/23% %P+0.05
CAN-GEV Apr\*14 99%Rel Conf+6/85%
MS+7 F&L+0 DS+4 R+3
Progeny Data: 12757 Daus: 83% GP+
628EX 4179VG 5814GP 2045G 91F
13927 DAUS ME AVG: 11264 414 3.7 356 3.2
AVG BCA: M213 F212 P215

MARCREST ENCORE PB

HOUSAM2048702 \*CVF\*BLF GT
EX-96-9YR-USA GM
GMACE Apr\*14 97%Rel GMLPI+1316/96%
KG M-789 F-37 %F-0.07 P-25 %P+0.00
GMACE Apr\*14 96%Rel Conf+1
SNOW-N DENISES DELLIA PB
HOUSAF12895802 \*CVF\*BLF GT
EX-95-2E-USA GMD DOM 5\*(0/25)
07-06 305 14166 572 4.0 438 3.1
365 16153 649 4.0 500 3.1
4 LACT: 81757 3224 3.9 2751 3.4 KG

HANOVERHILL STARBUCK PB

HOCANM352790 \*CVF\*BLF GT
EX-CAN EXTRA'85
VAN-VLIET OAKIE PRES ELLBANK PB
HOUSAF11316154
EX-90-2E-USA DOM

WALKWAY CHIEF MARK PB

HOUSAM1773417 \*BLF\*DPF GT
VG-87-USA GM'91 SP'96

SNOW-N DORYS DENISE PB

HOUSAF11768236
EX-90-2E-USA GMD DOM

ALLIMAR JUDGE DIVER PB

HOUSAF130647193 B:2000 Jun 18
VG-88-5YR-USA
MACE Apr\*14 50%Rel MLPI+1765/46%
KG M+701/74% F+24/71% %F-0.03
SCS 2.88 P+1/37% %P-0.21
MACE Apr\*14 52%Rel Conf-3/7%
MS-4 F&L+1 DS-5 R-5
02-03 305 9875 358 3.6 290 2.9
03-04 305 13617 499 3.7 402 3.0
04-04 305 14737 551 3.7 422 2.9
05-08 305 16026 627 3.9 446 2.8
07-01 305 19314 753 3.9 558 2.9
5 LACT: 84070 3239 3.9 2470 2.9 KG
Progeny Data:
1 DAUS ME AVG: 11406 419 3.7 322 2.8
AVG BCA: M216 F215 P195

WINDCREST LEADMAN JUDGE-ET PB

HOUSAM2156124 \*CVF\*BLF\*DPF ET GT
GP-81-5YR-USA SP'01
CAN-GEV Apr\*14 96%Rel GLPI+1778/94%
KG M-108 F+14 %F+0.17 P-4 %P-0.01
CAN-GEV Apr\*14 91%Rel Conf-6

ROTHROCK TRADITION LEADMAN PB

HOUSAM1983348 \*BYC\*CVF\*BLF\*DPF GT
EX-93-7YR-USA GM'94

CAERNARVON NED JULIE-ET PB

HOUSAF12777158 ET
VG-87-5YR-USA DOM GMD

HIGHLIGHT MR MARK CINDER-ET PB

HOUSAM2014517 \*CVC\*BLF\*DPF ET GT
EX-94-13YR-USA GM'94 EXTRA'96

ALLIMAR GHILT DEVILISH PB

HOUSAF122980105
02-03 305 8079 291 3.6 248 3.1
318 8378 302 3.6 259 3.1
1 LACT: 8378 302 3.6 259 3.1 KG

ALLIMAR BGLOW DEITY PB

HOUSAF17071912
02-00 305 6972 264 3.8 234 3.4
315 7058 269 3.8 237 3.4
1 LACT: 7058 269 3.8 237 3.4 KG

LOT NO: 67

BENOAKS FEVER TASHA PB

HOCANF11390072 B:2012 Apr 14
CAN-PA Apr\*14 40%Rel PA LPI+2417/37%
KG M+1014/85% F+45/92% %F+0.08
SCS 2.79 P+33/89% %P+0.00
CAN-PA Apr\*14 36%Rel Conf+5/78%
MS+2 F&L+6 DS+2 R+5

#Fresh

4th-7th Maternal Dam
BENOAKS SPIPPER TRISH GP-82-2YR-CAN
BENOAKS LANCER TRICIA GP-81-3YR-CAN
BENOAKS IVANHOE PATRICIA GP-80-2YR-CAN
BENOAKS GOVERNESS PATSY VG-85-7YR-CAN 2\*

CRACKHOLM FEVER PB

HOCANM103631566 \*CVF\*BYF\*BLF\*DPF\*CNF\*XIF ET GT
EX-93-CAN ST'10
F&L:96 DS:91 R:93
CAN-GEV Apr\*14 99%Rel GLPI+2799/98%
KG M+633/55% F+54/89% %F+0.29
SCS 2.61 P+20/54% %P-0.01
CAN-GEV Apr\*14 99%Rel Conf+13/99%
MS+10 F&L+15 DS+5 R+9
Progeny Data: 4751 Daus: 81% GP+
6EX 513VG 3316GP 895G 21F
5427 DAUS ME AVG: 11392 451 4.0 357 3.1
AVG BCA: M215 F231 P216

BRAEDALE GOLDWYN PB

HOCANM10705608 \*CVF\*BYF\*BLF GT
GP-84-8YR-CAN EXTRA'05 GM'12
CAN-GEV Apr\*14 99%Rel GLPI+2630/99%
KG M+232 F+45 %F+0.35 P+25 %P+0.16
CAN-GEV Apr\*14 99%Rel Conf+11
CRACKHOLM EMORY FASHION PB
HOCANF100385034 GT
EX-92-CAN 11\*(6/52)
07-00 305 15287 636 4.2 443 2.9
327 16161 672 4.2 470 2.9
BCA 291 324 267
3 LACT: 56734 2296 4.0 1773 3.1 KG

SHOREMAR JAMES PB

HOCANM5902195 \*CVF\*BLF GT
GP-81-2YR-CAN EXTRA'98

BRAEDALE BALER TWINE PB

HOCANF6860888 \*BLF ETM GT
VG-86-2YR-CAN 33\*(27/138)

FUSTEAD EMORY BLITZ-ET PB

HOUSAM17013604 \*CVF\*BLF ET GT
EX-95-12YR-USA EXTRA'04 GM

CRACKHOLM KARMAS DESIGN PB

HOCANF10559778 ET GT
VG-86-4YR-CAN 4\*(11/9)

BENOAKS DOLMAN TARAH PB

HOCANF9950386 B:2009 Nov 12
G-77-2YR-CAN
MS:74 (FA:4 RAH:7 RAW:6) F&L:79 DS:80 R:85
CAN-EBV Apr\*14 59%Rel LPI+2039/49%
KG M+1395/94% F+36/85% %F-0.13
SCS 2.96 P+46/96% %P+0.00
CAN-EBV Apr\*14 45%Rel Conf-4/4%
MS-6 F&L-3 DS-1 R+1
02-05 305 11428 434 3.8 391 3.4
306 11458 436 3.8 393 3.4
BCA 278 286 301
1 LACT: 11458 436 3.8 393 3.4 KG
AVG BCA: M278(+62) F286(+60) P301(+82)

REGANCREST DOLMAN-ET PB

HOUSAM60540099 \*CVF\*BLF ET GT
GP-83-5YR-CAN ST'06
CAN-GEV Apr\*14 99%Rel GLPI+1831/99%
KG M+750 F+8 %F-0.18 P+24 %P-0.01
CAN-GEV Apr\*14 99%Rel Conf+2

BENOAKS LELAND TESSA PB

HOCANF8391832
G-74-2YR-CAN
02-07 305 10867 395 3.6 341 3.1
BCA 253 248 253
03-07 305 13342 485 3.6 395 3.0
BCA 278 276 262
04-09 305 15208 518 3.4 440 2.9
365 17249 604 3.5 511 3.0
BCA 301 278 278
06-03 305 14522 543 3.7 401 2.8
BCA 277 277 242
07-04 140 5309 181 3.4 171 3.2
5 LACT: 66780 2429 3.6 2013 3.0 KG
AVG BCA: M277(+41) F270(+43) P259(+29)
Progeny Data: 0EX OVG 2GP 2G 0F
4 DAUS ME AVG: 13753 531 3.9 418 3.0
AVG BCA: M260 F272 P253

MARA-THON BW MARSHALL-ET PB

HOUSAM2290977 \*CVF\*BLF ET GT
VG-86-5YR-USA GM'04

REGANCREST EMORY DORISSA-ET PB

HOUSAF15967188 ET GT
VG-86-7YR-USA DOM GMD

OCONNORS TVF LELAND PB

HOCANM10713171 \*BLF ET GT

BENOAKS RAMBO TRACY PB

HOCANF5628582
VG-85-6YR-CAN
10-00 305 13814 564 4.1 422 3.1
365 16174 650 4.0 500 3.1
BCA 283 319 276
9 LACT: 119732 4600 3.8 3774 3.2 KG
AVG BCA: M239(+25) F249(+42) P235(+22)
1 Superior Lactation
Progeny Data: 0EX 1VG 2GP 1G 0F
4 DAUS ME AVG: 11937 435 3.6 364 3.0
AVG BCA: M226 F223 P220

LOT NO: 68

DAMEYA TUNDEL A GRACE RED PB

HOCANF11205606 R&W B:2011 Oct 24
CAN-PA Apr\*14 37%Rel PA LPI+1727/33%
KG M-809/7% F-22/10% %F+0.09
SCS 3.19 P-14/14% %P+0.13
CAN-PA Apr\*14 31%Rel Conf+5/78%
MS+4 F&L+7 DS+1 R+7

#Fresh 2014 Mar 02

4th-6th Maternal Dam
SCHMIDHILL SUPERSIRE ALICE GP-80-3YR-CAN
SCHMIDHILL LINCOLN ANNA VG-85-5YR-CAN
SCHMIDHILL ADAM ALEXANDRA GP-83-4YR-CAN

PEACHEY TUNDEL-RED PB

HOUSAM137221291 R&W GT
EX-92-4YR-USA
GMACE Apr\*14 88%Rel GMLPI+1917/84%
KG M-1169/1% F-21/7% %F+0.25
SCS 3.22 P-14/5% %P+0.24
GMACE Apr\*14 83%Rel Conf+6/85%
MS+4 F&L+11 DS+0 R+3
Progeny Data: 7 Daus: 71% GP+
1EX OVG 4GP 2G 0F

KHW KITE ADVENT-RED-ET PB

HOUSAM133002953 R&W \*CVF\*BLF\*DPF ET GT
EX-94-5YR-USA
GMACE Apr\*14 98%Rel GMLPI+1738/97%
KG M-1207 F-28 %F+0.19 P-28 %P+0.11
GMACE Apr\*14 97%Rel Conf+7
PEACHY RUBENS TOYA-ET PB
HOUSAF134995234 \*RDC ET
EX-90-4YR-USA
02-03 305 10859 427 3.9 352 3.2
365 12637 504 4.0 418 3.3
1 LACT: 13104 526 4.0 437 3.3 KG

MARKWELL KITE-ET PB

HOUSAM128460878 \*RDC\*CVF\*BLF ET GT
EX-CAN ST'04
KAMPS-HOLLOW ALTITUDE-ET PB
HOUSAF129136431 \*RDC\*CVF\*BLF ET GT
EX-95-2E-USA DOM 1\*(0/9)
STBVQ RUBENS PB
HOCANM5844883 \*RDC\*CVF\*BLF ET GT
VG-88-14YR-CAN ST'98 GM'03
NEW-VISION STORM TOBIANA-ET PB
HOUSAF121263872 ET GT
EX-94-3E-USA DOM GMD

DAMEYA REDLINER AMARILLA RED PB

HOCANF9870141 R&W B:2009 Mar 22
VG-85-2YR-CAN
MS:85 (FA:7 RAH:9 RAW:7) F&L:85 DS:87 R:88
CAN-EBV Apr\*14 58%Rel LPI+1560/47%
KG M-449/17% F-24/9% %F-0.08
SCS 3.16 P-13/15% %P+0.02
CAN-EBV Apr\*14 42%Rel Conf+5/78%
MS+5 F&L+3 DS+2 R+11
02-07 305 8309 312 3.8 250 3.0
315 8489 318 3.7 256 3.0
BCA 189 189 179
1 LACT: 8489 318 3.7 256 3.0 KG
AVG BCA: M189(-3) F189(-6) P179(-6)

FRADON REDLINER PB

HOCANM7528698 R&W \*CVF\*BYF\*BLF ET GT
EX-91-CAN ST'10
CAN-GEV Apr\*14 98%Rel GLPI+1603/97%
KG M-56 F-32 %F-0.29 P-1 %P+0.00
CAN-GEV Apr\*14 98%Rel Conf+8

LADINO PARK TALENT-IMP-ET PB

HOUSM930377 \*RDC\*CVF\*BLF ET GT
EX-90-6YR-AUS ST'03

DAMEYA MALIBU AMAZONE PB

HOCANF8621210 R&W
VG-86-5YR-CAN
02-01 305 7483 264 3.5 240 3.2
BCA 193 183 194
03-00 296 9015 320 3.5 303 3.4
BCA 200 193 211
04-00 176 5227 191 3.7 170 3.3
05-00 305 8847 321 3.6 305 3.4
BCA 171 168 188
06-00 305 10799 396 3.7 356 3.3
363 11597 424 3.7 388 3.3
BCA 204 204 217
5 LACT: 42169 1520 3.6 1406 3.3 KG
AVG BCA: M192(-7) F187(-14) P203(+3)
Progeny Data: 0EX 2VG 0GP 0G 0F
2 DAUS ME AVG: 9752 387 4.0 321 3.3
AVG BCA: M184 F198 P194

FRADON RUDOLPH JODIE PB

HOCANF6979772 \*RDC ET GT
EX-2E-CAN 13\*(14/52)

SELLCREST MALIBU-RED-TW PB

HOUSAM128811021 R&W \*BLF MB GT

DAMEYA JORDAN ARIZONA RC 87%

HOCANF9208686 \*RDC
GP-83-4YR-CAN
05-00 305 11847 432 3.6 367 3.1
BCA 231 224 225
3 LACT: 32983 1188 3.6 1059 3.2 KG
AVG BCA: M220(+8) F209(+6) P217(+8)
Progeny Data: 0EX 2VG 0GP 0G 0F
2 DAUS ME AVG: 9898 356 3.6 321 3.2
AVG BCA: M187 F183 P194

LOT NO: 69

CLEARWATER RR GEENA PB

HOCANF11344158 B:2012 Mar 12
CAN-PA Apr\*14 35%Rel PA LPI+2216/34%
KG M+161/46% F+28/76% %F+0.21
SCS 2.98 P+14/62% %P+0.08
CAN-PA Apr\*14 35%Rel Conf+8/93%
MS+9 F&L+3 DS+5 R+2

#Fresh 2014 Mar 16

4th & 5th Maternal Dam
CLEARWATER OUTSIDE IRENE VG-85-3YR-CAN
CLEARWATER SS DIXIE GP-83-9YR-CAN

REGANCREST REGINALD-ET PB

HOUSAM62496439 \*CVF\*BYF\*BLF\*DPF ET GT
VG-85-5YR-CAN ST'10
F&L:83 DS:87 R:88
CAN-GEV Apr\*14 98%Rel GLPI+2587/95%
KG M+342/41% F+41/78% %F+0.28
SCS 3.05 P+28/70% %P+0.14
CAN-GEV Apr\*14 96%Rel Conf+13/99%
MS+15 F&L+5 DS+9 R+6
Progeny Data: 639 Daus: 71% GP+
3EX 43VG 410GP 176G 7F
844 DAUS ME AVG: 11404 440 3.9 354 3.1
AVG BCA: M215 F225 P214

BRAEDALE GOLDWYN PB

HOCANM10705608 \*CVF\*BYF\*BLF GT
GP-84-8YR-CAN EXTRA'05 GM'12
CAN-GEV Apr\*14 99%Rel GLPI+2630/99%
KG M+232 F+45 %F+0.35 P+25 %P+0.16
CAN-GEV Apr\*14 99%Rel Conf+11
REGAN-JOY DURHAM REGENIA-ET PB
HOUSAF207184723 \*CVF ET
EX-92-4YR-USA DOM GMD 1\*(0/9)
03-05 305 14756 520 3.5 506 3.4
365 17182 623 3.6 597 3.5
2 LACT: 35789 1387 3.9 1263 3.5 KG

SHOREMAR JAMES PB

HOCANM5902195 \*CVF\*BLF GT
GP-81-2YR-CAN EXTRA'98
BRAEDALE BALER TWINE PB
HOCANF6860888 \*BLF ETM GT
VG-86-2YR-CAN 33\*(27/138)
REGANCREST ELTON DURHAM-ET PB
HOUSAM2250783 \*CVC\*RDF\*BLF ET GT
EX-90-7YR-USA GM

SHER-EST EMORY SWANNY PB

HOUSAF17037800 \*CVF GT
EX-90-2E-USA DOM 2\*(0/10)

CLEARWATER TOYSTORY ET PB

HOCANF9861416 B:2009 Oct 14
VG-85-3YR-CAN
MS:86 (FA:7 RAH:7 RAW:5) F&L:83 DS:87 R:83
CAN-PA Apr\*14 42%Rel PA LPI+1816/40%
KG M-21/36% F+14/56% %F+0.15
SCS 2.90 P+1/37% %P+0.02
CAN-EBV Apr\*14 43%Rel Conf+3/59%
MS+2 F&L+0 DS+1 R-1
03-06 111 4730 188 4.0 154 3.3
1 LACT: 4730 188 4.0 154 3.3 KG

JENNY-LOU MRSHL TOYSTORY-ET PB

HOUSAM60372887 \*CVF\*RDF\*BYF\*BLF ET GT
GM'10 SP'10
CAN-GEV Apr\*14 99%Rel GLPI+2212/99%
KG M+1025 F+30 %F-0.07 P+31 %P-0.02
CAN-GEV Apr\*14 99%Rel Conf+3

MARA-THON BW MARSHALL-ET PB

HOUSAM2290977 \*CVF\*BLF ET GT
VG-86-5YR-USA GM'04
JENNY-LOU PATRON TOYANE PB
HOUSAF17313307 \*RDF\*BLF\*DPF GT
VG-89-6YR-USA GMD DOM 4\*(0/20)

CLEARWATER SPIRTE JOLENE PB

HOCANF7909662
GP-80-3YR-CAN
03-04 305 7068 299 4.2 221 3.1
341 7661 328 4.3 242 3.2
BCA 146 168 144
04-05 147 3186 138 4.3 105 3.3
2 LACT: 10847 466 4.3 347 3.2 KG
AVG BCA: M146 F168 P144
Progeny Data: 0EX 1VG 1GP 0G 0F

CEDARWAL SPIRTE PB

HOCANM10559198 \*CVF\*BLF GT
EX-93-CAN ST'03

CLEARWATER JANENE 87%

HOCANF8286454
EX-90-3E-CAN
Progeny Data: 0EX OVG 2GP 1G 0F
1 DAUS ME AVG: 7728 328 4.2 238 3.1
AVG BCA: M146 F168 P144

LOT NO: 70

RYSTAL DEMOLISH SARAH PB
HOCANF11166438 B:2011 Dec 10
CAN-PA Apr\*14 41%Rel PA LPI+1516/36%
KG M-696/9% F-50/0% %F-0.24
SCS 2.93 P-24/6% %P-0.01
CAN-PA Apr\*14 34%Rel Conf+8/93%
MS+7 F&L+3 DS+7 R+3

#Bred 2014 Mar 20 to DE-SU GILLESPEY-ET
HOUSAM63449626 EXTRA'12

BUDJON-NITZY DEMOLISH-ET PB
HOUSAM135771633 \*CVF\*RDF\*BLF ET GT
ST'11
CAN-GEVB Apr\*14 95%Rel GLPI+1802/91%
KG M-721/4% F-58/0% %F-0.30
SCS 2.80 P-17/4% %P+0.06
CAN-GEVB Apr\*14 90%Rel Conf+13/99%
MS+13 F&L+4 DS+11 R+7
Progeny Data: 112 Daus: 90% GP+
5EX 36VG 60GP 10G 1F
120 DAUS ME AVG: 10567 380 3.6 336 3.2
AVG BCA: M200 F195 P203

REGANCREST ELTON DURHAM-ET PB
HOUSAM2250783 \*CVC\*RDF\*BLF ET GT
EX-90-7YR-USA GM
GMACE Apr\*14 99%Rel GMLPI+1848/99%
KG M-165 F-41 %F-0.35 P+10 %P+0.16
GMACE Apr\*14 99%Rel Conf+8
BUDJON REDMARKER DESIRE PB
HOUSAF129532602 \*RDC
EX-96-3E-USA GMD 2\*(0/12)
05-03 305 18729 778 4.2 539 2.9
365 21564 906 4.2 632 2.9
5 LACT: 101221 4083 4.0 3062 3.0 KG

EMPRISE BELL ELTON PB
HOUSAM1912270 \*CVC\*BLC\*DPF GT
EX-95-11YR-USA SP'98
SNOW-N DENISES DELIA PB
HOUSAF12895802 \*CVF\*BLF GT
EX-95-2E-USA GMD DOM 5\*(0/25)
INDIANHEAD RED-MARKER-ET PB
HOUSAM2284915 \*RDC\*CVF\*BLF ET GT
EX-CAN ST'99
TRIPLE-A DANEE PB
HOUSAF15922922
EX-92-3E-USA

CHESTBAR MODEST SANTA 622 87%
HOCANF8815847 B:2005 Dec 24
EX-90-2E-CAN
MS:91(FA:9 RAH:7 RAW:8) F&L:91 DS:89 R:91
CAN-EBV Apr\*14 69%Rel LPI+1220/53%
KG M-671/10% F-42/2% %F-0.17
SCS 3.07 P-31/3% %P-0.08
CAN-EBV Apr\*14 44%Rel Conf+3/59%
MS+1 F&L+2 DS+4 R-1
02-01 299 5606 199 3.5 173 3.1
BCA 139 134 135
03-01 295 6427 183 2.8 199 3.1
BCA 139 108 134
04-00 305 8683 272 3.1 269 3.1
316 8759 276 3.2 273 3.1
BCA 173 147 170
04-11 305 8458 265 3.1 255 3.0
BCA 158 134 152
4 LACT: 29251 923 3.2 901 3.1 KG
AVG BCA: M152(-26) F131(-55) P148(-29)
Progeny Data: OEX OVG 1GP 0G 0F
1 DAUS ME AVG: 9554 361 3.8 307 3.2
AVG BCA: M181 F185 P186

REGANCREST-LH MODEST-ET PB
HOUSAM207124561 \*CVF\*BLF ET GT
EX-CAN EXTRA'05
CAN-GEVB Apr\*14 99%Rel GLPI+1741/99%
KG M+752 F-15 %F-0.40 P+19 %P-0.05
CAN-GEVB Apr\*14 99%Rel Conf+3
CHESTBAR SPOTLY NICKI 471 75%
HOCANF8257131
GP-81-2YR-CAN
02-02 305 9103 357 3.9 273 3.0
BCA 235 246 218
03-03 305 11562 429 3.7 336 2.9
365 13531 501 3.7 399 2.9
BCA 260 257 232
04-07 305 11704 426 3.6 337 2.9
BCA 221 218 203
05-07 305 13503 506 3.7 391 2.9
BCA 251 256 234
4 LACT: 51202 1929 3.8 1520 3.0 KG
AVG BCA: M242(+17) F244(+29) P222(+5)
Progeny Data: 1EX OVG OGP 0G 0F
1 DAUS ME AVG: 8059 255 3.2 244 3.0
AVG BCA: M152 F131 P148

REGANCREST ELTON DURHAM-ET PB
HOUSAM2250783 \*CVC\*RDF\*BLF ET GT
EX-90-7YR-USA GM
MEADOW BRIDGE AERO MISSY PB
HOCANF5940575 ET GT
EX-90-5YR-USA GP-83-2YR-CAN 10\*(5/45)
GILLETTE CARLTON SPOTLY PB
HOCANM8143259
CHESTBAR JAY 384 50%
HOCANF10729931
G-72-2YR-CAN
02-04 305 10849 417 3.8 336 3.1
318 11287 435 3.9 351 3.1
BCA 270 280 263
1 LACT: 11287 435 3.9 351 3.1 KG
AVG BCA: M270(+54) F280(+68) P263(+51)
Progeny Data: OEX OVG 1GP 0G 0F
1 DAUS ME AVG: 12796 477 3.7 367 2.9
AVG BCA: M242 F244 P222

LOT NO: 71

BURKHOMED SEDUCTION RED JOPPY PB
HOCANF11166405 R&W B:2010 Nov 26
GP-80-2YR-CAN
MS:80(FA:4 RAH:5 RAW:5) F&L:80 DS:81 R:81
CAN-PA Apr\*14 28%Rel PA LPI+1387/30%
KG M-288/23% F-4/29% %F+0.07
SCS 3.07 P-3/30% %P+0.06
CAN-EBV Apr\*14 40%Rel Conf-4/4%
MS-4 F&L-4 DS-5 R-1

#Bred 2014 Apr 04 to ST-JACOB DESTROY HEZTRY-ET
HOUSAM70074442

4th Maternal Dam
RYSTAL VISION MARTHA GP-81-3YR-CAN

DENISTIER SEDUCTION RED PB
HOCANM104616858 R&W ET GT
CAN-GEVB Apr\*14 94%Rel GLPI+1894/90%
KG M+523/49% F+15/43% %F-0.04
SCS 3.10 P+30/73% %P+0.12
CAN-GEVB Apr\*14 89%Rel Conf+2/60%
MS+1 F&L+4 DS-1 R+4
Progeny Data: 79 Daus: 56% GP+
OEX 3VG 41GP 33G 2F
106 DAUS ME AVG: 10792 407 3.8 343 3.2
AVG BCA: M204 F209 P207

DUDOC MR BURNS PB
HOCANM100745543 \*RDC\*CVF\*BYF\*BLF ET GT
VG-85-5YR-CAN EXTRA'09
CAN-GEVB Apr\*14 99%Rel GLPI+2483/99%
KG M+1171 F+25 %F-0.16 P+61 %P+0.20
CAN-GEVB Apr\*14 99%Rel Conf+5
LORKA SEPTEMBER SALSIE PB
HOCANF103127047 \*RDC ET GT
VG-85-2YR-CAN 1\*(5/2)
02-00 305 10136 416 4.1 306 3.0
365 11757 482 4.1 362 3.1
BCA 268 295 253
1 LACT: 14177 578 4.1 446 3.1 KG

BURKHOMED LADD P JASMINE LOT NO:71A
CANF11166505 B:2014 Jan 02
CAN-PA Apr\*14 PA LPI +1999
KG M-73 F+13 %F+0.17 P+15 %P+0.16
CAN-PA Apr\*14 Conf+3
MS+3 F&L+0 DS-1 R+2
Sire: TIGER-LILLY LADD P-RED-ET
USAM69405976
Dam: BURKHOMED SEDUCTION RED JOPPY
CANF11166405 GP-80-2YR-CAN

RYSTAL MARKER JANICE RED PB
HOCANF7895783 R&W B:2006 Apr 02
G-72-2YR-CAN
MS:70(FA:3 RAH:6 RAW:6) F&L:62 DS:82 R:83
CAN-PA Apr\*14 18%Rel PA LPI+901/20%
KG M-1099/3% F-23/9% %F+0.18
SCS 3.04 P-36/1% %P-0.01
CAN-EBV Apr\*14 34%Rel Conf-10/0%
MS-9 F&L-11 DS-9 R-4
Progeny Data: OEX OVG 1GP 0G 0F

RYSTAL MARKER OTIS RED PB
HOCANM8864059 R&W
CAN-PA Apr\*14 28%Rel PA LPI+883/23%
KG M-1188 F-31 %F+0.12 P-44 %P-0.05
CAN-PA Apr\*14 21%Rel Conf-6
RYSTAL SOVEREIGN MIMI RED PB
HOCANF8864056 R&W
Progeny Data: OEX OVG OGP 1G 0F

QUINNDALE RED SAVAGE PB
HOCANM10804148 R&W ET
RYSTAL ACTON ONELLE PB
HOCANF6623282 R&W
VG-85-5YR-CAN
TRI-SEC-SS SOVEREIGN-RED-ET PB
HOUSAM2280017 R&W \*CVF\*BLF ET GT
VG-88-5YR-USA
RYSTAL RANGER MADGE RED PB
HOCANF9388959 R&W
03-03 305 9142 393 4.3 308 3.4
336 9607 424 4.4 331 3.4
BCA 191 222 201
4 LACT: 34197 1546 4.5 1141 3.3 KG
AVG BCA: M184(-22) F224(+15) P192(-15)
Progeny Data: OEX OVG OGP 1G 0F
1 DAUS ME AVG: 7992 285 3.6 270 3.4
AVG BCA: M151 F146 P163

LOT NO: 72

BURKHOMER RUBLE SASSY PB

HOCANF11166483 B:2013 Mar 29
CAN-PA Apr\*14 39%Rel PA LPI+2059/34%
KG M+1153/89% F+20/65% %F-0.22
SCS 3.04 P+30/86% %P-0.06
CAN-PA Apr\*14 32%Rel Conf+4/69%
MS+4 F&L+3 DS+2 R-2

KINGS-RANSOM B RUBLE PB

HOUSAM63210210 \*CVF\*BYF\*BLF GT
GMACE Apr\*14 87%Rel GMLPI+2916/84%
KG M+2977/99% F+83/99% %F-0.27
SCS 3.00 P+90/99% %P-0.05
GMACE Apr\*14 83%Rel Conf+6/85%
MS+8 F&L+4 DS+0 R-3

SANDY-VALLEY BOLTON-ET PB

HOUSAM131823833 \*BYC\*CVF\*BLF ET GT
EX-90-5YR-USA GM'10 EXTRA'10
CAN-GEV Apr\*14 99%Rel GLPI+2615/99%
KG M+1842 F+63 %F-0.04 P+51 %P-0.08
CAN-GEV Apr\*14 99%Rel Conf+8

KINGS-RANSOM BLVR RISQUE-ET PB

HOUSAF62030274 ET
VG-88-2YR-USA
02-03 305 14619 459 3.1 454 3.1
365 17754 572 3.2 563 3.2
1 LACT: 18511 601 3.2 589 3.2 KG

LEXVOLD LUKE HERSHEL-ET PB

HOUSAM2294436 \*CVF\*BYF\*BLF ET GT
GM SP'04

SANDY-VALLEY BLESSING-ET PB

HOUAF128824973 \*CVF ET GT
VG-88-2YR-USA DOM GMD 6\*(0/31)

END-ROAD PVF BOLIVER-ET PB

HOUSAM123586443 \*CVF\*BYF\*BLF ET GT
EX-95-10YR-USA GM SP'08

KINGS-RANSOM BOMBAY RALE-ET PB

HOUAF60535083 \*CVF
EX-92-6YR-USA GMD DOM

CHESTBAR MODEST SANTA 622 87%

HOCANF8815847 B:2005 Dec 24
EX-90-2E-CAN
MS:91(FA:9 RAH:7 RAW:8) F&L:91 DS:89 R:91
CAN-EBV Apr\*14 69%Rel LPI+1220/53%
KG M-671/10% F-42/2% %F-0.17
SCS 3.07 P-31/3% %P-0.08
CAN-EBV Apr\*14 44%Rel Conf+3/59%
MS+1 F&L+2 DS+4 R-1
02-01 299 5606 199 3.5 173 3.1
BCA 139 134 135
03-01 295 6427 183 2.8 199 3.1
BCA 139 108 134
04-00 305 8683 272 3.1 269 3.1
316 8759 276 3.2 273 3.1
BCA 173 147 170
04-11 305 8458 265 3.1 255 3.0
BCA 158 134 152
4 LACT: 29251 923 3.2 901 3.1 KG
AVG BCA: M152(-26) F131(-55) P148(-29)
Progeny Data: OEX OVG 1GP 0G 0F
1 DAUS ME AVG: 9554 361 3.8 307 3.2
AVG BCA: M181 F185 P186

REGANCREST-LH MODEST-ET PB

HOUSAM207124561 \*CVF\*BLF ET GT
EX-CAN EXTRA'05
CAN-GEV Apr\*14 99%Rel GLPI+1741/99%
KG M+752 F-15 %F-0.40 P+19 %P-0.05
CAN-GEV Apr\*14 99%Rel Conf+3

CHESTBAR SPOTLY NICKI 471 75%

HOCANF8257131
GP-81-2YR-CAN
02-02 305 9103 357 3.9 273 3.0
BCA 235 246 218
03-03 305 11562 429 3.7 336 2.9
365 13531 501 3.7 399 2.9
BCA 260 257 232
04-07 305 11704 426 3.6 337 2.9
BCA 221 218 203
05-07 305 13503 506 3.7 391 2.9
BCA 251 256 234
4 LACT: 51202 1929 3.8 1520 3.0 KG
AVG BCA: M242(+17) F244(+29) P222(+5)
Progeny Data: 1EX OVG OGP 0G 0F
1 DAUS ME AVG: 8059 255 3.2 244 3.0
AVG BCA: M152 F131 P148

REGANCREST ELTON DURHAM-ET PB

HOUSAM2250783 \*CVC\*RDF\*BLF ET GT
EX-90-7YR-USA GM

MEADOW BRIDGE AERO MISSY PB

HOCANF5940575 ET GT
EX-90-5YR-USA GP-83-2YR-CAN 10\*(5/45)

GILLETTE CARLTON SPOTLY PB

HOCANM8143259

CHESTBAR JAY 384 50%

HOCANF10729931
G-72-2YR-CAN
02-04 305 10849 417 3.8 336 3.1
318 11287 435 3.9 351 3.1
BCA 270 280 263
1 LACT: 11287 435 3.9 351 3.1 KG
AVG BCA: M270(+54) F280(+68) P263(+51)
Progeny Data: OEX OVG 1GP 0G 0F
1 DAUS ME AVG: 12796 477 3.7 367 2.9
AVG BCA: M242 F244 P222

LOT NO: 73

CRESTLEA AFTERSHOCK VANNA PB

HOCANF10893024 ET B:2013 Sep 02
CAN-PA Apr\*14 44%Rel PA LPI+2117/43%
KG M-103/32% F+8/47% %F+0.12
SCS 2.74 P-6/25% %P-0.01
CAN-PA Apr\*14 43%Rel Conf+12/99%
MS+10 F&L+10 DS+11 R+5

4th-7th Maternal Dam
CRESTLEA B C JEWEL VG-86-2YR-CAN 1\*
CRESTLEA STARDUST SHERI EX-CAN
CRESTLEA CONQUEST VICKI VG-86-3YR-CAN 3\*
CRESTLEA ASTRO VANNA EX-95-2E-USA

MS ATLEES SHT AFTERSHOCK-ET PB

HOUSAM65249839 \*CVF\*BYF\*BLF\*DPF ET GT
VG-87-2YR-USA ST'12
CAN-GEV Apr\*14 99%Rel GLPI+2314/97%
KG M+552/51% F+10/37% %F-0.09
SCS 2.79 P+0/19% %P-0.15
CAN-GEV Apr\*14 98%Rel Conf+16/99%
MS+14 F&L+13 DS+13 R+7
Progeny Data: 1078 Daus: 91% GP+
OEX 361VG 616GP 99G 2F
1149 DAUS ME AVG: 11576 441 3.8 354 3.1
AVG BCA: M219 F226 P214

PICSTON SHOTTLE-ET PB

HOGBRM598172 \*CVF\*BYF\*BLF\*MPF ET GT
EX-96-7YR-GBR EXTRA'09 GM'10
CAN-GEV Apr\*14 99%Rel GLPI+2472/99%
KG M+993 F+38 %F+0.02 P+28 %P-0.04
CAN-GEV Apr\*14 99%Rel Conf+9

MD-DELIGHT DURHAM ATLEE-ET PB

HOUAF131704103 ET GT
EX-92-4YR-USA DOM GMD 6\*(0/34)
03-11 305 15286 869 5.7 492 3.2
365 17368 948 5.5 567 3.3
2 LACT: 35265 1746 5.0 1163 3.3 KG

CAROL PRELUDE MTOTO ET PB

HOITAMVT1962A \*CVF\*BLF ET GT
EX-91-8YR-ITA GM'12

CONDON AERO SHARON PB

HOCANF5373153
EX-91-6YR-GBR

REGANCREST ELTON DURHAM-ET PB

HOUSAM2250783 \*CVC\*RDF\*BLF ET GT
EX-90-7YR-USA GM

MD-DELIGHT STRM AMBERLEE-ET PB

HOUAF128108550 ET GT
VG-88-3YR-USA DOM

CRESTLEA GOLDEN KAREN PB

HOCANF8639724 GT B:2007 Sep 02
EX-90-CAN
MS:91(FA:9 RAH:7 RAW:6) F&L:89 DS:91 R:90
CAN-GEV Apr\*14 76%Rel GLPI+1875/73%
KG M-757/8% F+6/44% %F+0.34
SCS 2.69 P-12/16% %P+0.12
CAN-GEV Apr\*14 73%Rel Conf+8/93%
MS+5 F&L+7 DS+9 R+4
02-07 305 8702 387 4.4 285 3.3
BCA 209 250 214
04-07 305 10648 459 4.3 358 3.4
359 11880 525 4.4 408 3.4
BCA 212 248 228
05-10 P263 11081 513 4.6 372 3.4
FBCA 223 277 235
3 LACT: 30628 1370 4.5 1025 3.3 KG
AVG BCA: M215(-16) F258(+20) P226(-6)
HM. ALL-ONTARIO SR.1-YR 2009
2ND SR.1-YR 2009 EASTERN CHAMP.
2ND SR.1-YR 2009 ON SUMMER
3RD SR.CALF 2008 MAXVILLE SPRING
RES.JR. 2009 CARLETON-RUSSELL
Progeny Data: OEX 1VG 0GP 0G 0F
1 DAUS ME AVG: 11750 467 4.0 362 3.1
AVG BCA: M222 F239 P219

BRAEDALE GOLDWYN PB

HOCANM10705608 \*CVF\*BYF\*BLF GT
GP-84-8YR-CAN EXTRA'05 GM'12
CAN-GEV Apr\*14 99%Rel GLPI+2630/99%
KG M+232 F+45 %F+0.35 P+25 %P+0.16
CAN-GEV Apr\*14 99%Rel Conf+11

CRESTLEA ASTRO KAREN PB

HOCANF8639719 GT
EX-96-3E-CAN
04-05 285 11713 402 3.4 340 2.9
BCA 234 214 211
05-06 305 13646 559 4.1 412 3.0
BCA 254 278 244
07-02 267 11226 435 3.9 308 2.7
BCA 222 234 194
5 LACT: 56312 2170 3.9 1669 3.0 KG
AVG BCA: M219(+6) F224(+4) P203(-5)
NOM. ALL-ONTARIO 5-YR 2010
NOM. ALL-ONTARIO 4-YR 2009
GRAND 2011 ON SPRING DISCOVERY
GRAND 2009 EASTERN CHAMP.
GRAND 2009 LINDSAY EX.
RES.GRAND 2009 AUTUMN OFF.
Progeny Data: 1EX 1VG 0GP 0G 0F
2 DAUS ME AVG: 10943 488 4.5 359 3.3
AVG BCA: M207 F250 P217

SHOREMAR JAMES PB

HOCANM5902195 \*CVF\*BLF GT
GP-81-2YR-CAN EXTRA'98

BRAEDALE BALER TWINE PB

HOCANF6860888 \*BLF ETM GT
VG-86-2YR-CAN 33\*(27/138)

OSEEANA ASTRONOMIC-ET PB

HOUSAM129355919 \*CVF\*BLF ET GT
EX-95-CAN ST'04

CRESTLEA GIBSON BELL PB

HOCANF8639711 ET GT
VG-86-4YR-CAN
04-02 305 11356 519 4.6 399 3.5
365 12629 587 4.6 452 3.6
BCA 220 270 245
3 LACT: 30633 1390 4.5 1046 3.4 KG
AVG BCA: M218(-16) F259(+22) P231(+2)
Progeny Data: 1EX 0VG 0GP 1G 0F
2 DAUS ME AVG: 11618 452 3.9 349 3.0
AVG BCA: M220 F232 P211



LOT NO: 74

LOLISEE ROBO MERRILL PB

HOCANF107520820 R&W B:2011 Oct 03
CAN-PA Apr\*14 39%Rel PA LPI+1368/35%
KG M-1256/1% F-25/8% %F+0.21
SCS 3.10 P-22/7% %P+0.19
CAN-PA Apr\*14 35%Rel Conf+0/27%
MS+2 F&L-2 DS-2 R+4

#Fresh 2014 Mar 01

4th-7th Maternal Dam
KARONA KID MICHELLE-RED GP-81-3YR-CAN 2\*
KARONA T T FAYNE VG-86-3YR-CAN
KARONA LYNNMACK FAYE GP-81-2YR-CAN
A CONANT-ACRES BAR MARION VG-85-3YR-CAN 1\*

WEST PORT ROBO RED PB

HOCANM7355191 R&W \*CVF\*BLF\*DPF ET GT
EX-90-5YR-USA
CAN-EBV Apr\*14 94%Rel LPI+1639/87%
KG M-1308/0% F+3/28% %F+0.51
SCS 3.13 P-14/5% %P+0.28
CAN-EBV Apr\*14 86%Rel Conf+3/67%
MS+6 F&L-4 DS+1 R+6
Progeny Data: 102 Daus: 75% GP+
2EX 24VG 50GP 26G OF
118 DAUS ME AVG: 10689 435 4.1 353 3.3
AVG BCA: M202 F223 P213

LADINO PARK TALENT-IMP-ET PB

HOAUSM930377 \*RDC\*CVF\*BLF ET GT
EX-90-6YR-AUS ST'03
CAN-GEVB Apr\*14 99%Rel GLPI+1735/99%
KG M-263 F-33 %F-0.23 P+1 %P+0.09
CAN-GEVB Apr\*14 99%Rel Conf+8
LOCH-AN BRAE ELEGANT RUBLE RED PB
HOCANF10641598 R&W GT
EX-90-2E-CAN 6\*(0/32)
03-10 305 12009 525 4.4 416 3.5
365 13491 597 4.4 481 3.6
BCA 246 292 270
4 LACT: 67043 3079 4.6 2353 3.5 KG

MAUGHLIN STORM PB

HOCANM5457798 \*CVF\*BRC\*BLF ET GT
EX-CAN EXTRA'96
MARKWELL LEADER ROSE-ET PB
HOUSAF15804313 \*RDC ET GT
EX-91-2E-USA VG-86-3YR-CAN
ARNELL ELEGANT PB
HOCANM5296886 \*RDC\*BLF ET GT
EX-CAN ST'96
LOCH-AN BRAE M L RUBY RED PB
HOCANF6400551 R&W ET GT
VG-88-6YR-CAN 5\*(8/18)

LOLISEE R LINER MERRILL PB

HOCANF105959424 R&W MB B:2009 Apr 28
G-77-2YR-CAN
MS:76(FA:5 RAH:4 RAW:5) F&L:79 DS:80 R:84
CAN-EBV Apr\*14 60%Rel LPI+1120/51%
KG M-1203/2% F-54/0% %F-0.10
SCS 3.07 P-30/3% %P+0.09
CAN-EBV Apr\*14 52%Rel Conf-3/7%
MS-1 F&L+1 DS-6 R+3
02-05 305 6458 273 4.2 234 3.6
BCA 150 170 171
03-08 90 2458 83 3.4 75 3.1
2 LACT: 9868 392 4.0 346 3.5 KG
AVG BCA: M150(-81) F170(-88) P171(-72)

FRADON REDLINER PB

HOCANM7528698 R&W \*CVF\*BYF\*BLF ET GT
EX-91-CAN ST'10
CAN-GEVB Apr\*14 98%Rel GLPI+1603/97%
KG M-56 F-32 %F-0.29 P-1 %P+0.00
CAN-GEVB Apr\*14 98%Rel Conf+8

LADINO PARK TALENT-IMP-ET PB

HOAUSM930377 \*RDC\*CVF\*BLF ET GT
EX-90-6YR-AUS ST'03
FRADON RUDOLPH JODIE PB
HOCANF6979772 \*RDC ET GT
EX-2E-CAN 13\*(14/52)

LOLISEE RUBENS MERRILL PB

HOCANF100780229 R&W GT
EX-90-2E-CAN 1\*(0/8)
03-04 305 8817 308 3.5 286 3.2
BCA 191 181 195
05-04 305 9699 364 3.8 328 3.4
307 9741 366 3.8 330 3.4
BCA 192 196 206
06-04 305 10018 319 3.2 317 3.2
BCA 192 167 196
07-06 305 10062 318 3.2 320 3.2
BCA 199 171 201
6 LACT: 62673 2202 3.5 2097 3.3 KG
AVG BCA: M192(+10) F177(-13) P198(+12)
2ND INT.CALF 2003 QUEBEC SPRING R&W
2ND SR.3-YR 2006 BERTHIER
3RD INT.CALF 2003 BERTHIER
Progeny Data: 1EX 2VG 5GP 2G OF
10 DAUS ME AVG: 11078 408 3.7 352 3.2
AVG BCA: M209 F209 P213

STBVQ RUBENS PB

HOCANM5844883 \*RDC\*CVF\*BLF ET GT
VG-88-14YR-CAN ST'98 GM'03
LOLISEE BROKER MERRILL PB
HOCANF5909944 \*RDC
EX-2E-CAN 2\*(11/0)
07-10 305 11556 442 3.8 372 3.2
365 12781 490 3.8 418 3.3
BCA 229 240 234
7 LACT: 75629 2832 3.7 2490 3.3 KG
AVG BCA: M195(+9) F197(-4) P201(+7)
3RD MATURE COW 2000 BERTHIER
Progeny Data: 1EX 3VG 3GP 0G OF
7 DAUS ME AVG: 10230 377 3.7 320 3.1
AVG BCA: M193 F193 P194

LOT NO: 75

LOLISEE RADER R MERRILL PB

HOCANF107520826 R&W ET B:2011 Dec 28
CAN-PA Apr\*14 39%Rel PA LPI+1858/32%
KG M-337/21% F+14/56% %F+0.28
SCS 2.90 P-7/23% %P+0.05
CAN-PA Apr\*14 32%Rel Conf+4/69%
MS+4 F&L+5 DS-1 R-3

#Fresh 2014 Apr 08

4th-7th Maternal Dam
KARONA T T FAYNE VG-86-3YR-CAN
KARONA LYNNMACK FAYE GP-81-2YR-CAN
A CONANT-ACRES BAR MARION VG-85-3YR-CAN 1\*
CONANT-ACRES TIM MARION GP-USA

CASTLEHOLM R RADER-RED-ET PB

HOUSAM64331395 R&W ET GT
MACE Apr\*14 76%Rel MLPI+2157/67%
KG M-99/20% F+63/94% %F+0.68
SCS 2.82 P+0/19% %P+0.03
MACE Apr\*14 67%Rel Conf+7/90%
MS+5 F&L+3 DS+6 R-4
Progeny Data: 4 Daus: 50% GP+
0EX 0VG 2GP 2G OF

HURTGEN-VUE REALITY-RED PB

HOUSAM134690997 R&W \*CVF\*BLF ET GT
VG-88-3YR-USA
CAN-EBV Apr\*14 94%Rel LPI+2362/87%
KG M-25 F+73 %F+0.72 P+16 %P+0.15
CAN-EBV Apr\*14 86%Rel Conf+4
ASTRAHOE RM ROSA RAE-LYN-ET PB
HOUSAF130894399 \*RDC ET GT
EX-90-5YR-USA
04-11 305 22870 1002 4.4 668 2.9
365 26857 1109 4.1 803 3.0
2 LACT: 54901 2190 4.0 1701 3.1 KG

PURSUIT SEPTEMBER STORM PB

HOCANM6820564 \*RDC\*CVF\*BYF\*BLF ET GT
EX-CAN ST'02 GM'12
HURTGEN-VUE HHR VANESSA-RED PB
HOUSAF17321694 R&W
EX-93-3E-USA
INDIANHEAD RED-MARKER-ET PB
HOUSAM2284915 \*RDC\*CVF\*BLF ET GT
EX-CAN ST'99

PINEHURST ROYAL ROSA-ET PB

HOUSAF124198373 ET GT
EX-91-2E-USA

LOLISEE RUBENS MERRILL PB

HOCANF100780229 R&W GT B:2002 Dec 14
EX-90-2E-CAN 1\*(0/8)
MS:91(FA:6 RAH:9 RAW:7) F&L:96 DS:87 R:86
CAN-EBV Apr\*14 78%Rel LPI+1569/62%
KG M-576/13% F-34/4% %F-0.12
SCS 2.98 P-13/15% %P+0.06
CAN-EBV Apr\*14 59%Rel Conf+0/27%
MS+2 F&L+7 DS-7 R-3
03-04 305 8817 308 3.5 286 3.2
BCA 191 181 195
05-04 305 9699 364 3.8 328 3.4
307 9741 366 3.8 330 3.4
BCA 192 196 206
06-04 305 10018 319 3.2 317 3.2
BCA 192 167 196
07-06 305 10062 318 3.2 320 3.2
BCA 199 171 201
6 LACT: 62673 2202 3.5 2097 3.3 KG
AVG BCA: M192(+10) F177(-13) P198(+12)
2ND INT.CALF 2003 QUEBEC SPRING R&W
2ND SR.3-YR 2006 BERTHIER
3RD INT.CALF 2003 BERTHIER
Progeny Data: 1EX 2VG 5GP 2G OF
10 DAUS ME AVG: 11078 408 3.7 352 3.2
AVG BCA: M209 F209 P213

STBVQ RUBENS PB

HOCANM5844883 \*RDC\*CVF\*BLF ET GT
VG-88-14YR-CAN ST'98 GM'03
CAN-GEVB Apr\*14 99%Rel GLPI+1688/99%
KG M-534 F-29 %F-0.09 P+0 %P+0.16
CAN-GEVB Apr\*14 99%Rel Conf+1
LOLISEE BROKER MERRILL PB
HOCANF5909944 \*RDC
EX-2E-CAN 2\*(11/0)
03-06 305 9228 363 3.9 313 3.4
BCA 194 207 207
05-07 301 9732 344 3.5 310 3.2
BCA 185 178 189
06-07 305 10780 408 3.8 344 3.2
BCA 203 209 208
07-10 305 11556 442 3.8 372 3.2
365 12781 490 3.8 418 3.3
BCA 229 240 234
09-04 305 10848 389 3.6 321 3.0
BCA 200 197 191
7 LACT: 75629 2832 3.7 2490 3.3 KG
AVG BCA: M195(+9) F197(-4) P201(+7)
3RD MATURE COW 2000 BERTHIER
Progeny Data: 1EX 3VG 3GP 0G OF
7 DAUS ME AVG: 10230 377 3.7 320 3.1
AVG BCA: M193 F193 P194

DUREGAL ASTRE STARBUCK ET PB

HOCANM392405 \*CVF\*BLF ET GT
EX-CAN EXTRA'92

HANOVERHILL STAR ROYAL ET PB

HOCANF4323541 \*BLF ET GT
VG-86-3YR-CAN 7\*(3/33)

A CONANT-ACRES-JY BROKER ET PB

HOCANM389459 \*CVF\*BLF ET GT
EX-CAN EXTRA'91

KARONA KID MICHELLE-RED PB

HOCANF4610006 R&W
GP-81-3YR-CAN 2\*(10/0)
05-01 305 10171 368 3.6 326 3.2
310 10258 372 3.6 330 3.2
BCA 206 199 206
7 LACT: 57460 2077 3.6 1863 3.2 KG
AVG BCA: M176(-6) F170(-11) P178(-6)
Progeny Data: 1EX 0VG 2GP 0G OF
4 DAUS ME AVG: 9803 370 3.8 322 3.3
AVG BCA: M185 F190 P195

LOT NO: 76

CHERRY CREST LUCY POPP PB

HOCANF11548828 B:2012 Mar 03
CAN-PA Apr\*14 43%Rel PA LPI+2219/41%
KG M+77/41% F+33/82% %F+0.28
SCS 2.75 P+19/71% %P+0.14
CAN-PA Apr\*14 41%Rel Conf+4/69%
MS+2 F&L+6 DS+5 R+1

#Fresh

4th-7th Maternal Dam
AITKENBRAE STARBUCK ADA EX-94-2E-USA 4\*
AITKENBRAE SHEIK ARLENE GP-80-2YR-CAN
AITKENBRAE NED ADA VG-86-5YR-CAN 1\*
AITKENBRAE PRESIDENT OLLA ANA GP-84-2YR-CAN

GENERATIONS LEADING EDGE PB

HOCANM969536 \*CVF\*BLF GT
EX-93-CAN SP'13
F&L:93 DS:93 R:95
CAN-GEV Apr\*14 92%Rel GLPI+2636/87%
KG M+652/56% F+72/97% %F+0.45
SCS 2.70 P+42/88% %P+0.18
CAN-GEV Apr\*14 87%Rel Conf+7/90%
MS+4 F&L+10 DS+7 R+3
Progeny Data: 78 Daus: 69% GP+
0EX 5VG 49GP 23G 1F
84 DAUS ME AVG: 11394 455 4.0 363 3.2
AVG BCA: M215 F233 P219

MURANDA BWM LEADER-ET PB

HOUSAM130977203 \*BLC\*CVF ET GT
EX-94-8YR-USA EXTRA'10
CAN-GEV Apr\*14 99%Rel GLPI+2347/99%
KG M+1307 F+53 %F+0.04 P+31 %P-0.10
CAN-GEV Apr\*14 99%Rel Conf+3
COMESTAR GOLDWYN LILAC PB
HOCANF103455285 ETM GT
VG-89-5YR-CAN 7\*(5/33)
04-06 305 19612 902 4.6 669 3.4
365 22935 1048 4.6 790 3.4
BCA 404 496 429
2 LACT: 45451 2112 4.6 1654 3.6 KG

MARA-THON BW MARSHALL-ET PB

HOUSAM2290977 \*CVF\*BLF ET GT
VG-86-5YR-USA GM'04
BEACHLAWN BLWOOD L LILLY-ET PB
HOUSAF17347510 \*BLC\*DPF ET
EX-93-2E-USA GMD DOM
BRAE DALE GOLDWYN PB
HOCANM10705608 \*CVF\*BYF\*BLF GT
GP-84-8YR-CAN EXTRA'05 GM'12
LYLEHAVEN LILA Z PB
HOUSAF132449139 \*CVF\*PDF GT
EX-94-CAN 18\*(4/86)

LOOKOUT GOLDWYN ADEEN PB

HOCANF9727385 ET GT B:2009 Mar 04
G-78-2YR-CAN
MS:80(FA:6 RAH:6 RAW:5) F&L:71 DS:85 R:80
CAN-GEV Apr\*14 79%Rel GLPI+1770/77%
KG M-499/15% F-7/25% %F+0.10
SCS 2.80 P-5/26% %P+0.11
CAN-GEV Apr\*14 76%Rel Conf+1/37%
MS+0 F&L+2 DS+3 R+0
01-11 305 7123 283 4.0 248 3.5
BCA 186 201 203
02-11 305 9355 360 3.8 311 3.3
BCA 210 220 219
2 LACT: 16531 646 3.9 561 3.4 KG
AVG BCA: M198(-16) F211(-17) P211(-9)
Progeny Data: 0EX 0VG 0GP 1G 0F

BRAE DALE GOLDWYN PB

HOCANM10705608 \*CVF\*BYF\*BLF GT
GP-84-8YR-CAN EXTRA'05 GM'12
CAN-GEV Apr\*14 99%Rel GLPI+2630/99%
KG M+232 F+45 %F+0.35 P+25 %P+0.16
CAN-GEV Apr\*14 99%Rel Conf+11
AMLAIRD LEE ANGEL PB
HOCANF7293269 \*BLF ET GT
EX-90-2E-CAN 4\*(0/21)
02-07 305 8958 303 3.4 280 3.1
BCA 213 194 211
03-09 305 11030 525 4.8 388 3.5
BCA 238 305 259
06-02 305 14002 652 4.7 469 3.3
336 14822 693 4.7 501 3.4
BCA 253 321 273
08-03 175 7236 309 4.3 217 3.0
4 LACT: 46930 2069 4.4 1571 3.3 KG
AVG BCA: M235(+24) F273(+57) P248(+32)
1 Superior Lactation
2ND SR.3-YR 2005 GLENGARRY
Progeny Data: 0EX 10VG 4GP 1G 0F
15 DAUS ME AVG: 10403 416 4.0 339 3.3
AVG BCA: M197 F213 P205

SHOREMAR JAMES PB

HOCANM5902195 \*CVF\*BLF GT
GP-81-2YR-CAN EXTRA'98
BRAE DALE BALER TWINE PB
HOCANF6860888 \*BLF ETM GT
VG-86-2YR-CAN 33\*(27/138)
COMESTAR LEE PB
HOCANM5757117 \*CVF\*BLF ET GT
EX-CAN EXTRA'97
MS KINGSTEAD CHIEF ADEEN-ET PB
HOUSAF17302711 \*BLC ET GT
EX-94-2E-USA DOM 5\*(0/25)
03-05 305 13563 543 4.0 458 3.4
310 13690 548 4.0 489 3.6
4 LACT: 45705 1818 4.0 1656 3.6 KG
NOM. ALL-AMERICAN 4-YR 2001
NOM. ALL-AMERICAN JR.3-YR 2000
Progeny Data: 4EX 21VG 6GP 0G 0F
28 DAUS ME AVG: 11322 430 3.8 360 3.2
AVG BCA: M214 F220 P218

LOT NO: 77

GLENGARRY WINDBROOK ALLIE PB

HOCANF11667088 MB B:2013 Mar 15
CAN-PA Apr\*14 41%Rel PA LPI+2675/37%
KG M+918/82% F+54/96% %F+0.19
SCS 2.93 P+39/93% %P+0.07
CAN-PA Apr\*14 36%Rel Conf+13/99%
MS+9 F&L+12 DS+12 R+7

4th-7th Maternal Dam
GLENGARRY T M H ALFALFA EX-3E-CAN 5\*
GLENGARRY TESK ALSAK VG-85-12YR-CAN 1\*
GLENGARRY MATT ALEXIS EX-3E-CAN 24\*
GLENGARRY STARLITE WHISPER VG-85-6YR-CAN 3\*

GILLETTE WINDBROOK PB

HOCANM7816429 \*CVF\*BYF\*BLF\*DPF\*CNF\*XIF ETM GT
EX-97-CAN EXTRA'10
F&L:96 DS:97 R:97
CAN-GEV Apr\*14 99%Rel GLPI+2687/97%
KG M+632/55% F+51/87% %F+0.26
SCS 3.08 P+32/77% %P+0.10
CAN-GEV Apr\*14 98%Rel Conf+17/99%
MS+11 F&L+17 DS+16 R+9
Progeny Data: 2273 Daus: 84% GP+
11EX 374VG 1520GP 362G 6F
2519 DAUS ME AVG: 11589 458 4.0 366 3.2
AVG BCA: M219 F235 P221

GILLETTE BRILEA F B I PB

HOCANM8209524 \*CVF\*BYF\*BLF ET GT
EX-94-CAN EXTRA'05
CAN-GEV Apr\*14 99%Rel GLPI+2175/99%
KG M+1207 F+31 %F-0.12 P+29 %P-0.09
CAN-GEV Apr\*14 99%Rel Conf+6
GILLETTE BLITZ 2ND WIND PB
HOCANF7352248 ET GT
VG-88-3YR-CAN 42\*(5/209)
02-02 305 15004 535 3.6 449 3.0
365 17734 645 3.6 536 3.0
BCA 372 354 348
2 LACT: 31317 1231 3.9 981 3.1 KG

CAROL PRELUDE MTOTO ET PB

HOITAMVT1962A \*CVF\*BLF ET GT
EX-91-8YR-ITA GM'12
GILLETTE BRILEA BELLE FLEUR PB
HOCANF6735509 ET GT
VG-86-3YR-CAN 10\*(0/53)
FUSTED EMORY BLITZ-ET PB
HOUSAM17013604 \*CVF\*BLF ET GT
EX-95-12YR-USA EXTRA'04 GM
BRAE DALE SECOND CUT PB
HOCANF6860889 ETM GT
VG-86-2YR-CAN 23\*(6/109)

GLENGARRY GOLDWYN ADORABLE PB

HOCANF10897452 GT B:2009 Jul 11
VG-86-3YR-CAN
MS:85(FA:7 RAH:6 RAW:7) F&L:85 DS:88 R:86
CAN-EBV Apr\*14 65%Rel LPI+2674/52%
KG M+1204/90% F+57/97% %F+0.13
SCS 2.78 P+46/96% %P+0.05
CAN-EBV Apr\*14 46%Rel Conf+9/96%
MS+7 F&L+7 DS+9 R+5
02-02 305 11594 419 3.6 388 3.3
365 13449 496 3.7 458 3.4
BCA 287 277 301
03-08 305 13028 541 4.2 416 3.2
BCA 271 306 274
2 LACT: 29930 1220 4.1 1020 3.4 KG
AVG BCA: M279(+50) F292(+65) P288(+52)

BRAE DALE GOLDWYN PB

HOCANM10705608 \*CVF\*BYF\*BLF GT
GP-84-8YR-CAN EXTRA'05 GM'12
CAN-GEV Apr\*14 99%Rel GLPI+2630/99%
KG M+232 F+45 %F+0.35 P+25 %P+0.16
CAN-GEV Apr\*14 99%Rel Conf+11
GLENGARRY CHAMPION APEX PB
HOCANF7681148 ET GT
EX-92-2E-CAN
02-02 305 9667 304 3.1 305 3.2
BCA 249 210 244
03-02 305 8878 348 3.9 335 3.8
BCA 202 212 234
04-04 305 15304 436 2.8 488 3.2
365 17560 512 2.9 564 3.2
BCA 318 242 315
06-02 305 13049 429 3.3 411 3.1
BCA 261 232 258
4 LACT: 64369 2214 3.4 2172 3.4 KG
AVG BCA: M258(+32) F224(-4) P263(+32)
Progeny Data: 0EX 1VG 0GP 0G 0F
1 DAUS ME AVG: 14767 569 3.9 476 3.2
AVG BCA: M279 F292 P288

SHOREMAR JAMES PB

HOCANM5902195 \*CVF\*BLF GT
GP-81-2YR-CAN EXTRA'98
BRAE DALE BALER TWINE PB
HOCANF6860888 \*BLF ETM GT
VG-86-2YR-CAN 33\*(27/138)
CALBRETT-I H H CHAMPION PB
HOCANM6961162 \*BYC\*CVF\*BLF ET GT
EX-CAN EXTRA'02
GLENGARRY OUTSIDE AFFLUENCE PB
HOCANF7308926 GT
VG-88-6YR-CAN 4\*(6/14)
04-00 305 12970 494 3.8 390 3.0
365 14862 570 3.8 456 3.1
BCA 255 261 241
5 LACT: 91105 3432 3.8 2907 3.2 KG
AVG BCA: M245(+24) F244(+19) P236(+12)
3RD SR.CALF 2002 GLENGARRY
Progeny Data: 3EX 2VG 0GP 0G 0F
5 DAUS ME AVG: 13188 464 3.5 406 3.1
AVG BCA: M249 F238 P246

LOT NO: 78

MURRAYHOLM WINDBROOK HOLLY PB

HOCANF11194343 B:2011 Dec 25
CAN-PA Apr\*14 41%Rel PA LPI+2141/37%
KG M-210/27% F+16/59% %F+0.22
SCS 3.07 P+5/44% %P+0.10
CAN-PA Apr\*14 36%Rel Conf+12/99%
MS+7 F&L+12 DS+12 R+6

#Due 2014 Jul 03 to MS ATLEES SHT AFTERSHOCK-ET
HOUSAM65249839 VG-87-2YR-USA ST\*12

4th-7th Maternal Dam
IDEE INTEGRITY LEXIE EX-90-5YR-ARG 3\*
RAVENSWELL LYDIA EX-92-3YR-USA 19\*
SPRING FARM MISS LYNN ET VG-85-3YR-CAN
SPRING FARM MISS CONNIE VG-88-3YR-CAN 2\*

GILLETTE WINDBROOK PB

HOCANM7816429 \*CVF\*BYF\*BLF\*DPF\*CNF\*XIF ETM GT
EX-97-CAN EXTRA\*10
F&L:96 DS:97 R:97
CAN-GEBV Apr\*14 99%Rel GLPI+2687/97%
KG M+632/55% F+51/87% %F+0.26
SCS 3.08 P+32/77% %P+0.10
CAN-GEBV Apr\*14 98%Rel Conf+17/99%
MS+11 F&L+17 DS+16 R+9
Progeny Data: 2273 Daus: 84% GP+
11EX 374VG 1520GP 362G 6F
2519 DAUS ME AVG: 11589 458 4.0 366 3.2
AVG BCA: M219 F235 P221

GILLETTE BRILEA F B I PB

HOCANM8209524 \*CVF\*BYF\*BLF ET GT
EX-94-CAN EXTRA\*05
CAN-GEBV Apr\*14 99%Rel GLPI+2175/99%
KG M+1207 F+31 %F+0.12 P+29 %P-0.09
CAN-GEBV Apr\*14 99%Rel Conf+6
GILLETTE BLITZ 2ND WIND PB
HOCANF7352248 ET GT
VG-88-3YR-CAN 42\*(5/209)
02-02 305 15004 535 3.6 449 3.0
365 17734 645 3.6 536 3.0
BCA 372 354 348
2 LACT: 31317 1231 3.9 981 3.1 KG

CAROL PRELUDE MTOTO ET PB

HOITAMVT1962A \*CVF\*BLF ET GT
EX-91-8YR-ITA GM\*12
GILLETTE BRILEA BELLE FLEUR PB
HOCANF6735509 ET GT
VG-86-3YR-CAN 10\*(0/53)
FUSTEAD EMORY BLITZ-ET PB
HOUSAM17013604 \*CVF\*BLF ET GT
EX-95-12YR-USA EXTRA\*04 GM

BRAEDALE SECOND CUD PB

HOCANF6860889 ETM GT
VG-86-2YR-CAN 23\*(6/109)

MURRAYHOLM ASPEN LISA PB

HOCANF10840788 ET B:2009 Jun 26
GP-81-2YR-CAN
MS:81(FA:5 RAH:7 RAW:4) F&L:83 DS:80 R:84
CAN-EBV Apr\*14 66%Rel LPI+1617/53%
KG M-1053/3% F-19/12% %F+0.19
SCS 3.06 P-22/7% %P+0.11
CAN-EBV Apr\*14 46%Rel Conf+7/90%
MS+4 F&L+7 DS+8 R+4
02-05 297 8684 344 4.0 296 3.4
BCA 199 213 215
03-05 305 9626 365 3.8 345 3.6
BCA 198 204 223
2 LACT: 19465 762 3.9 688 3.5 KG
AVG BCA: M199(-32) F209(-26) P219(-23)

EK-OSEANA ASPEN-ET PB

HOUSAM129854100 \*CVF\*BLF ET GT
EX-91-CAN ST\*05
CAN-GEBV Apr\*14 98%Rel GLPI+1631/97%
KG M-938 F+5 %F+0.39 P-15 %P+0.15
CAN-GEBV Apr\*14 96%Rel Conf+6
LEXIS R T LOVELY PB
HOCANF8755442 ET GT
VG-88-4YR-CAN 1\*(0/6)
04-09 305 11117 417 3.8 365 3.3
BCA 213 216 224
07-09 305 12581 473 3.8 423 3.4
365 14578 554 3.8 495 3.4
BCA 230 237 250
09-02 P263 12200 454 3.7 409 3.4
PBCA 246 252 264
6 LACT: 80672 3039 3.8 2776 3.4 KG
AVG BCA: M217(+6) F218(-1) P231(+17)
2ND JR.3-YR 2007 MAXVILLE SPRING
3RD JR.2-YR 2006 ATLANTIC SPRING
2ND 3-YR 2007 STORMONT
2ND JR.2-YR 2006 STORMONT
Progeny Data: 1EX 6VG 7GP 0G 0F
13 DAUS ME AVG: 11539 443 3.8 376 3.3
AVG BCA: M218 F227 P227

COMESTAR LEE PB

HOCANM5757117 \*CVF\*BLF ET GT
EX-CAN EXTRA\*97

TRI-DAY ASHLYN-ET PB

HOUSAF17181481 ET GT
EX-96-2E-USA DOM GMD 13\*(0/65)

RENAISSANCE TRIUMPHANT PB

HOCANM6347844 \*CVF\*BLF ET GT
GP-81-1YR-CAN ST\*00

LEXIS BC LIBERTY PB

HOCANF10746052 ET GT
VG-88-3YR-CAN 2\*(0/10)
03-05 305 13115 473 3.6 404 3.1 Scsl.7
308 13191 477 3.6 406 3.1
BCA 277 272 269
4 LACT: 44084 1727 3.9 1363 3.1 KG
AVG BCA: M248(+31) F259(+36) P241(+23)
RES. ALL-ATLANTIC SR.1-YR 2002
Progeny Data: OEX 2VG 3GP 0G 0F
5 DAUS ME AVG: 12166 472 3.9 403 3.3
AVG BCA: M230 F242 P243

LOT NO: 79

GILLETTE HILL JENNIFER PB

HOCANF11329462 ETM GT B:2011 Nov 04
CAN-GPA Apr\*14 78%Rel GPA LPI+2533/74%
KG M+763/76% F+55/96% %F+0.26
SCS 2.83 P+30/86% %P+0.05
CAN-GPA Apr\*14 74%Rel Conf+9/96%
MS+7 F&L+8 DS+2 R+4

#Fresh

4th-6th Maternal Dam
MASPRING DARRYL JANET EX-90-4YR-USA
A MASPRING ROTATE MARIE VG-86-2YR-CAN 4\*
A MASPRING TONY JANICE EX-91-6YR-USA 1\*

GILLETTE-I DURHAM Jericho
(EX-CAN) 16\*
1 Super 3, 3 Superior Lactations
2ND DAM OF LOT 79

LOTTA-HILL SHOTTLE 41-ET PB

HOUSAM62942427 \*CVF\*RDF\*BYF\*BLF ET GT
CAN-GEBV Apr\*14 97%Rel GLPI+2361/93%
KG M+1378/87% F+30/65% %F-0.19
SCS 2.78 P+22/58% %P-0.19
CAN-GEBV Apr\*14 93%Rel Conf+9/95%
MS+7 F&L+7 DS+0 R+8
Progeny Data: 309 Daus: 77% GP+
OEX 26VG 211GP 68G 4F
397 DAUS ME AVG: 11916 451 3.8 364 3.1
AVG BCA: M225 F231 P220

PICSTON SHOTTLE-ET PB

HOGERM598172 \*CVF\*BYF\*BLF\*MFF ET GT
EX-96-7YR-GBR EXTRA\*09 GM\*10
CAN-GEBV Apr\*14 99%Rel GLPI+2472/99%
KG M+993 F+38 %F+0.02 P+28 %P-0.04
CAN-GEBV Apr\*14 99%Rel Conf+9
LOTTA-HILL MARSHALL 3328 PB
HOUSAF60508495
GP-83-4YR-USA
03-06 305 15926 501 3.1 511 3.2
3 LACT: 42757 1371 3.2 1370 3.2 KG

GILLETTE GOLDWYN JENNY PB

HOCANF7816414 \*BYF ETM GT B:2005 Dec 11
VG-85-3YR-CAN 3\*(0/16)
MS:87(FA:9 RAH:9 RAW:5) F&L:82 DS:87 R:83
CAN-GEBV Apr\*14 84%Rel GLPI+2908/81%
KG M+1666/97% F+70/99% %F+0.09
SCS 2.81 P+53/98% %P-0.02
CAN-GEBV Apr\*14 80%Rel Conf+9/96%
MS+10 F&L+9 DS+4 R+2
02-02 305 12145 453 3.7 382 3.1
365 13912 527 3.8 443 3.2
BCA 304 306 301
04-00 141 7396 330 4.5 194 2.6
BCA 145 175 120
2 LACT: 22585 918 4.1 684 3.0 KG
AVG BCA: M225(-10) F241(+6) P211(-17)
1 Superior Lactation
Progeny Data: OEX 7VG 3GP 1G 0F
11 DAUS ME AVG: 17396 692 4.0 525 3.0
AVG BCA: M329 F355 P317

BRAEDALE GOLDWYN PB

HOCANM10705608 \*CVF\*BYF\*BLF ET GT
GP-84-8YR-CAN EXTRA\*05 GM\*12
CAN-GEBV Apr\*14 99%Rel GLPI+2630/99%
KG M+232 F+45 %F+0.35 P+25 %P+0.16
CAN-GEBV Apr\*14 99%Rel Conf+11
GILLETTE-I DURHAM JERICO PB
HOCANF8143479 \*CVF ET GT
EX-CAN 16\*(10/70)
02-00 305 15148 413 2.7 505 3.3
BCA 386 285 407
03-05 305 17229 630 3.7 485 2.8
BCA 383 375 330
04-05 305 22887 931 4.1 644 2.8
365 25993 1048 4.0 746 2.9
BCA 471 517 415
07-11 305 14389 544 3.8 469 3.3
BCA 263 272 278
4 LACT: 89375 3299 3.7 2815 3.1 KG
AVG BCA: M376(+124) F362(+147) P358(+99)
1 Super3, 3 Superior Lactations
Progeny Data: 3EX 2VG 3GP 0G 0F
10 DAUS ME AVG: 15103 581 3.8 455 3.0
AVG BCA: M285 F298 P275

SHOREMAR JAMES PB

HOCANM5902195 \*CVF\*BLF ET GT
GP-81-2YR-CAN EXTRA\*98
BRAEDALE BALER TWINE PB
HOCANF6860888 \*BLF ETM GT
VG-86-2YR-CAN 33\*(27/138)
REGANCREST ELTON DURHAM-ET PB
HOUSAM2250783 \*CVC\*RDF\*BLF ET GT
EX-90-7YR-USA GM
WINDEMERE-MASMILL JELLYBEAN PB
HOUSAF14237052 ET GT
EX-90-6YR-USA GMD DOM 6\*(24/7)
09-01 305 17359 1056 6.1 563 3.2
365 19265 1155 6.0 645 3.3
BCA 322 539 339
6 LACT: 88669 4404 5.0 3172 3.6 KG
AVG BCA: M322(+19) F539(+242) P339(+31)
1 Superior Lactation
2001 CAN CHAMP 9YR FAT
Progeny Data: 1EX 1VG 2GP 0G 0F
4 DAUS ME AVG: 16221 606 3.7 494 3.0
AVG BCA: M306 F310 P299



LOT NO: 80

BONNIE BRAE AUBREE PB

HOCANF11887598 B:2013 Dec 03
CAN-PA Apr\*14 35%Rel PA LPI+2222/34%
KG M+695/74% F+38/87% %F+0.11
SCS 3.14 P+17/68% %P-0.05
CAN-PA Apr\*14 35%Rel Conf+7/90%
MS+6 F&L+7 DS+4 R+4

4th-7th Maternal Dam
FRADON FACTOR ANNE EX-3E-CAN 8\*
CALBRET VALLANT APRIL EX-2E-CAN 11\*
MVF TRIPLE THREAT AMANDA EX-3E-CAN 5\*
MVF NED ALBINA EX-CAN 4\*

GOLDEN-OAKS ST ALEXANDER-ET PB

HOUSAM61133837 \*CVF\*RDF\*BYF\*BLF\*DPF ET GT
EX-94-8YR-USA ST'12
CAN-GEV Apr\*14 99%Rel GLPI+2406/99%
KG M+544/51% F+65/95% %F+0.43
SCS 3.08 P+15/45% %P-0.02
CAN-GEV Apr\*14 99%Rel Conf+7/90%
MS+5 F&L+13 DS+0 R+4
Progeny Data: 2786 Daus: 79% GP+
3EX 560VG 1627GP 579G 17F
3134 DAUS ME AVG: 11770 473 4.0 366 3.1
AVG BCA: M222 F242 P221

COMESTAR STORMATIC PB

HOCANM6947936 \*CVF\*BLF ET GT
EX-CAN EXTRA'02
CAN-GEV Apr\*14 99%Rel GLPI+1744/99%
KG M+131 F-22 %F-0.26 P-10 %P-0.13
CAN-GEV Apr\*14 99%Rel Conf+6
NEU-WAY PATRON ALLIE-ET PB
HOUSAF17216847 \*CVC\*MPF ET GT
VG-87-2YR-USA DOM GMD 2\*(0/10)
01-11 305 13817 538 3.9 448 3.2
365 16075 634 3.9 530 3.3
1 LACT: 25438 1053 4.1 884 3.5 KG

MAUGHLIN STORM PB

HOCANM5457798 \*CVF\*BRC\*BLF ET GT
EX-CAN EXTRA'96
COMESTAR LAUSAN BLACK PB
HOCANF5319830 ET GT
VG-87-6YR-CAN 23\*(10/107)
BRABANT STAR PATRON-ET PB
HOUSAM2160458 \*CVF\*BLF ET GT
EX-92-10YR-USA GM
NEU-WAY AEROSTAR ALLIE-ET PB
HOUSAF15372435 \*CVC ET
VG-87-3YR-USA GMD DOM

CHESTCREEK SANCHEZ ARON PB

HOCANF10827800 B:2011 Jun 18
GP-84-2YR-CAN
MS:84 (FA:6 RAH:8 RAW:5) F&L:82 DS:86 R:85
CAN-PA Apr\*14 41%Rel PA LPI+2034/39%
KG M+846/80% F+10/50% %F-0.20
SCS 3.20 P+19/71% %P-0.07
CAN-EBV Apr\*14 42%Rel Conf+7/90%
MS+6 F&L+2 DS+7 R+4
02-05 P 87 9540 374 3.9 275 2.9
PBCA 219 232 199
1 LACT: 2926 113 3.9 81 2.8 KG
AVG BCA: M219 F232 P199
1ST SUM.1-YR 2012 PRESCOTT
1ST SUM.1-YR 2012 LACHUTE

GEN-MARK STMATIC SANCHEZ PB

HOUSAM134422312 \*CVF\*RDF\*BYF\*BLF\*DPF GT
EX-94-6YR-USA ST'12
CAN-GEV Apr\*14 99%Rel GLPI+2174/99%
KG M+706 F-11 %F-0.34 P+14 %P-0.09
CAN-GEV Apr\*14 99%Rel Conf+13
MONEDEN LOU ANNABELLE PB
HOCANF8615169 ET
VG-85-3YR-CAN
02-03 305 12832 454 3.5 397 3.1
365 14943 541 3.6 469 3.1
BCA 325 309 315
03-06 164 7020 261 3.7 222 3.2
2 LACT: 22352 820 3.7 705 3.2 KG
AVG BCA: M325(+69) F309(+53) P315(+68)
1 Superior Lactation
Progeny Data: 0EX 0VG 1GP 0G 0F
1 DAUS ME AVG: 11592 453 3.9 329 2.8
AVG BCA: M219 F232 P199

COMESTAR STORMATIC PB

HOCANM6947936 \*CVF\*BLF ET GT
EX-CAN EXTRA'02
GEN-MARK BW MAR WINNIE-ET PB
HOUSAF131652910 ET
EX-90-2E-USA GMD 1\*(5/3)
JENNY-LOU MARSHALL P149-ET PB
HOUSAM122274798 \*CVF\*BLF ET GT
VG-88-4YR-USA EXTRA'10
FRADON GIBSON ANNIE PB
HOCANF8237517 ET GT
EX-90-CAN 1\*(0/5)
06-07 305 13105 458 3.5 383 2.9
365 14793 526 3.6 439 3.0
BCA 246 235 232
5 LACT: 61757 2526 4.1 2013 3.3 KG
AVG BCA: M204(-10) F226(+0) P206(-7)
Progeny Data: 0EX 1VG 1GP 2G 0F
3 DAUS ME AVG: 13541 503 3.7 429 3.2
AVG BCA: M256 F258 P260

LOT NO: 81

LOCHILL WIRE DRAMBUIE PB

HOCANF9793803 R&W B:2009 Jul 18
VG-87-3YR-CAN
MS:87 (FA:8 RAH:8 RAW:6) F&L:87 DS:86 R:85
CAN-EBV Apr\*14 65%Rel LPI+1582/51%
KG M-368/20% F-20/11% %F-0.06
SCS 3.06 P-9/20% %P+0.03
CAN-EBV Apr\*14 43%Rel Conf+3/59%
MS+1 F&L+6 DS+3 R-5

02-07 305 5864 212 3.6 179 3.1
BCA 138 135 133
03-06 302 9341 323 3.5 276 3.0
BCA 196 185 183
2 LACT: 15327 540 3.5 459 3.0 KG
AVG BCA: M167(-5) F160(-12) P158(-9)

#Fresh
4th-6th Maternal Dam
LILAC BRAE GLENDA AEROSTAR GP-83-3YR-CAN
LILAC BRAE RUTH INSPIRATION GP-83-3YR-CAN
LILAC BRAE LON WILMA GP-80-2YR-CAN

IDEE WIRE PB

HOCANM8531255 R&W \*CVF\*BLF ET
GP-84-3YR-CAN
F&L:75 DS:88 R:86
CAN-GEV Apr\*14 98%Rel GLPI+1293/97%
KG M-652/5% F-41/1% %F-0.17
SCS 2.93 P-15/5% %P+0.06
CAN-GEV Apr\*14 97%Rel Conf-1/37%
MS-4 F&L+9 DS-7 R-3
Progeny Data: 477 Daus: 64% GP+
3EX 57VG 246GP 161G 10F
541 DAUS ME AVG: 10331 384 3.7 328 3.2
AVG BCA: M195 F197 P198

STBVQ RUBENS PB

HOCANM5844883 \*RDC\*CVF\*BLF ET GT
VG-88-14YR-CAN ST'98 GM'03
CAN-GEV Apr\*14 99%Rel GLPI+1688/99%
KG M-534 F-29 %F-0.09 P+0 %P+0.16
CAN-GEV Apr\*14 99%Rel Conf+1
REDAMA STORM LAVAL PB
HOCANF6929628 B/R \*RDC ET GT
VG-88-5YR-CAN 2\*(0/10)
02-03 305 10856 396 3.6 361 3.3
365 12843 482 3.8 434 3.4
BCA 268 264 280
3 LACT: 51229 2009 3.9 1756 3.4 KG

DUREGAL ASTRE STARBUCK ET PB

HOCANM392405 \*CVF\*BLF ET GT
EX-CAN EXTRA'92
HANOVERHILL STAR ROYAL ET PB
HOCANF4323541 \*BLF ET GT
VG-86-3YR-CAN 7\*(3/33)
MAUGHLIN STORM PB
HOCANM5457798 \*CVF\*BRC\*BLF ET GT
EX-CAN EXTRA'96
REDAMA MILE LITE PB
HOCANF6135848 \*RDC GT
VG-88-4YR-CAN 5\*(0/26)

LOCHILL MOONSHINE PB

HOCANF7577182 \*RDC B:2005 Mar 18
VG-86-3YR-CAN
MS:85 (FA:9 RAH:7 RAW:8) F&L:86 DS:91 R:75
CAN-EBV Apr\*14 68%Rel LPI+1872/54%
KG M+163/46% F+3/39% %F-0.03
SCS 3.28 P+9/52% %P+0.03
CAN-EBV Apr\*14 46%Rel Conf+5/78%
MS+4 F&L+3 DS+7 R-4
02-02 305 10369 421 4.1 350 3.4
340 11354 467 4.1 389 3.4
BCA 265 290 280
03-03 305 10701 395 3.7 371 3.5
BCA 239 238 258
04-04 212 8667 291 3.4 270 3.1
3 LACT: 31013 1165 3.8 1042 3.4 KG
AVG BCA: M252(-14) F264(-12) P269(-9)
Progeny Data: 0EX 2VG 0GP 0G 0F
2 DAUS ME AVG: 11142 412 3.7 331 3.0
AVG BCA: M211 F211 P200

CANYON-BREEZE ALLEN-ET PB

HOUSAM17129288 \*CVF\*BLF ET GT
VG-85-6YR-CAN EXTRA'01
CAN-GEV Apr\*14 99%Rel GLPI+1781/99%
KG M-437 F-4 %F+0.12 P-1 %P+0.12
CAN-GEV Apr\*14 99%Rel Conf+6
LOCHILL SUNSHINE PB
HOCANF8581398 \*RDC
Progeny Data: 0EX 1VG 0GP 0G 0F
1 DAUS ME AVG: 13338 515 3.9 445 3.3
AVG BCA: M252 F264 P269

MJR BLACKSTAR EMORY-ET PB

HOUSAM2114601 \*CVF\*BLF ET GT
EX-97-10YR-USA GM
CANYON-BREEZE WST AMBER-ET PB
HOUSAF14706235 ET
EX-93-5YR-USA GMD DOM
STBVQ RUBENS PB
HOCANM5844883 \*RDC\*CVF\*BLF ET GT
VG-88-14YR-CAN ST'98 GM'03
LILAC BRAE KLARA OUTSIDE PB
HOCANF10748055
VG-85-3YR-CAN
03-07 305 11943 429 3.6 376 3.1
309 12044 432 3.6 379 3.1
BCA 249 244 249
2 LACT: 21667 812 3.7 682 3.1 KG
AVG BCA: M236(+20) F241(+17) P237(+14)

**LOT NO: 82**

**MUSSELLVIEW GOLD CHIP TEQUILA PB**

HOCANF11701328 B:2013 Dec 18  
 CAN-PA Apr\*14 39%Rel PA LPI+2134/34%  
 KG M-41/35% F+17/61% %F+0.18  
 SCS 2.64 P-4/28% %P-0.03  
 CAN-PA Apr\*14 32%Rel Conf+11/98%  
 MS+10 F&L+7 DS+8 R+4

4th & 5th Maternal Dam  
 CLARMELL CHERRY MATTADOR EX-CAN 1\*  
 CLARMELL CHERRY PRINCE EX-CAN

**MR CHASSITY GOLD CHIP-ET PB**

HOUSAM14014553 \*CVF\*RDF\*BYF\*BLF\*DPF ET GT  
 EX-92-3YR-USA  
 GMACE Apr\*14 89%Rel GMLPI+2546/84%  
 KG M+323/40% F+31/66% %F+0.19  
 SCS 2.53 P+3/23% %P-0.08  
 GMACE Apr\*14 84%Rel Conf+18/99%  
 MS+16 F&L+14 DS+12 R+4  
 Progeny Data: 43 Daus: 98% GP+  
 OEX 13VG 29GP 1G OF

**BRAEDALE GOLDWYN PB**

HOCANM10705608 \*CVF\*BYF\*BLF GT  
 GP-84-8YR-CAN EXTRA'05 GM'12  
 CAN-GEV Apr\*14 99%Rel GLPI+2630/99%  
 KG M+232 F+45 %F+0.35 P+25 %P+0.16  
 CAN-GEV Apr\*14 99%Rel Conf+11  
**REGANCREST S CHASSITY-ET PB**  
 HOUSAF62496899 \*BYF\*BLF ET GT  
 EX-92-4YR-USA DOM GMD 9\*(0/46)  
 02-01 305 14470 629 4.3 474 3.3  
 365 16638 711 4.3 541 3.3  
 2 LACT: 47864 1988 4.2 1433 3.0 KG

**SHOREMAR JAMES PB**

HOCANM5902195 \*CVF\*BLF GT  
 GP-81-2YR-CAN EXTRA'98

**BRAEDALE BALER TWINE PB**

HOCANF6860888 \*BLF ETM GT  
 VG-86-2YR-CAN 33\*(27/138)

**PICSTON SHOTTLE-ET PB**

HOGBRM598172 \*CVF\*BYF\*BLF\*MPF ET GT  
 EX-96-7YR-GBR EXTRA'09 GM'10

**REGANCREST CINDERELLA PB**

HOUSAF61361673 GT  
 EX-92-2E-USA DOM GMD 6\*(0/33)

**MUSSELLVIEW CHERRY B LOU PB**

HOCANF9898326 B:2009 Jun 01  
 VG-85-4YR-CAN  
 MS:86 (FA:6 RAH:6 RAW:3) F&L:83 DS:85 R:89  
 CAN-EBV Apr\*14 66%Rel LPI+1708/53%  
 KG M-405/18% F+2/37% %F+0.16  
 SCS 2.75 P-12/16% %P+0.01  
 CAN-EBV Apr\*14 44%Rel Conf+4/69%  
 MS+4 F&L+0 DS+4 R+5  
 02-06 305 8049 338 4.2 255 3.2  
 350 8728 372 4.3 281 3.2  
 BCA 183 207 182  
 03-07 277 6827 296 4.3 238 3.5  
 BCA 142 167 156  
 04-06 P 82 6823 297 4.4 223 3.3  
 PBCA 129 153 134  
 3 LACT: 18006 776 4.3 597 3.3 KG  
 AVG BCA: M151(-6) F176(-5) P157(-6)

**JENNY-LOU MARSHALL P149-ET PB**

HOUSAM122274798 \*CVF\*BLF ET GT  
 VG-88-4YR-USA EXTRA'10  
 CAN-GEV Apr\*14 99%Rel GLPI+2024/99%  
 KG M+1193 F+21 %F-0.22 P+28 %P-0.09  
 CAN-GEV Apr\*14 99%Rel Conf+4

**MUSSELLVIEW CHERRY B PB**

HOCANF6885788  
 EX-92-8E-CAN 3\*(15/0)  
 06-08 305 9549 430 4.5 302 3.2  
 BCA 189 228 188  
 08-11 305 10438 474 4.5 325 3.1  
 BCA 191 238 192  
 11-05 305 9198 399 4.3 269 2.9  
 BCA 196 235 182  
 13-11 305 9779 454 4.6 303 3.1  
 365 11135 527 4.7 352 3.2  
 BCA 202 259 197  
 15-07 P220 5570 211 3.8 178 3.2  
 PBCA 134 141 124  
 11 LACT: 109581 4671 4.3 3498 3.2 KG  
 AVG BCA: M181(+12) F208(+27) P180(+10)  
 Progeny Data: 1EX 3VG OGP 0G OF  
 4 DAUS ME AVG: 9959 385 3.9 307 3.1  
 AVG BCA: M188 F197 P186

**MARA-THON BW MARSHALL-ET PB**

HOUSAM2290977 \*CVF\*BLF ET GT  
 VG-86-5YR-USA GM'04

**JENNY-LOU PATRON TOYANE PB**

HOUSAF17313307 \*RDF\*BLF\*DPF GT  
 VG-89-6YR-USA GMD DOM 4\*(0/20)

**KED JUROR-ET PB**

HOUSAM2124357 \*CVF\*BLF\*DPF ET GT  
 GP-82-10YR-USA GM ST'98

**MUSSELLVIEW CHERRY PRELUDE PB**

HOCANF6431517  
 GP-82-2YR-CAN  
 02-02 305 5572 282 5.1 201 3.6  
 314 5663 289 5.1 205 3.6  
 BCA 133 183 151  
 2 LACT: 10658 559 5.2 392 3.7 KG  
 AVG BCA: M119(-41) F169(-4) P137(-34)  
 Progeny Data: 1EX 1VG OGP 0G OF  
 2 DAUS ME AVG: 9492 403 4.2 296 3.1  
 AVG BCA: M179 F207 P179

**LOT NO: 83**

**GREENLARK PATSY PRIA PB**

HOCANF11093278 ET B:2011 Sep 13  
 CAN-PA Apr\*14 42%Rel PA LPI+2270/38%  
 KG M+487/63% F+29/78% %F+0.10  
 SCS 2.84 P+13/60% %P-0.03  
 CAN-PA Apr\*14 37%Rel Conf+7/90%  
 MS+5 F&L+8 DS+1 R+4

02-03 P 66 9791 385 3.9 299 3.1  
 PBCA 236 252 228  
 1 LACT: 2366 99 4.2 66 2.8 KG  
 AVG BCA: M236 F252 P228

4th Maternal Dam  
 GREENLARK PATSY POLLY VG-87-5YR-CAN 2\*

**GREENLARK Patsy June**  
 (EX-91-4E-CAN)  
 2nd Mature Cow Renfrew '12,'13  
 DAM OF LOT 83



**CRACKHOLM FEVER PB**

HOCANM103631566 \*CVF\*BYF\*BLF\*DPF\*CNF\*XIF ET GT  
 EX-93-CAN ST'10  
 F&L:96 DS:91 R:93  
 CAN-GEV Apr\*14 99%Rel GLPI+2799/98%  
 KG M+633/55% F+54/89% %F+0.29  
 SCS 2.61 P+20/54% %P-0.01  
 CAN-GEV Apr\*14 99%Rel Conf+13/99%  
 MS+10 F&L+15 DS+5 R+9  
 Progeny Data: 4835 Daus: 81% GP+  
 6EX 522VG 3385GP 901G 21F  
 5427 DAUS ME AVG: 11392 451 4.0 357 3.1  
 AVG BCA: M215 F231 P216

**BRAEDALE GOLDWYN PB**

HOCANM10705608 \*CVF\*BYF\*BLF GT  
 GP-84-8YR-CAN EXTRA'05 GM'12  
 CAN-GEV Apr\*14 99%Rel GLPI+2630/99%  
 KG M+232 F+45 %F+0.35 P+25 %P+0.16  
 CAN-GEV Apr\*14 99%Rel Conf+11

**CRACKHOLM EMORY FASHION PB**

HOCANF100385034 GT  
 EX-92-CAN 11\*(6/52)  
 07-00 305 15287 636 4.2 443 2.9  
 327 16161 672 4.2 470 2.9  
 BCA 291 324 267  
 3 LACT: 56734 2296 4.0 1773 3.1 KG

**CRACKHOLM KARMAS DESIGN PB**

HOCANF10559778 ET GT  
 VG-86-4YR-CAN 4\*(11/9)

**GREENLARK PATSY JUNE PB**

HOCANF7649362 GT B:2005 Mar 11  
 EX-91-4E-CAN  
 MS:93 (FA:8 RAH:8 RAW:5) F&L:90 DS:89 R:93  
 CAN-EBV Apr\*14 68%Rel LPI+1780/54%  
 KG M+340/56% F+4/40% %F-0.09  
 SCS 3.06 P+6/46% %P-0.05  
 CAN-EBV Apr\*14 47%Rel Conf+0/27%  
 MS+1 F&L+1 DS-3 R-2  
 02-01 305 8311 301 3.6 260 3.1  
 BCA 213 209 210  
 03-02 305 10517 355 3.4 322 3.1  
 318 10837 368 3.4 333 3.1  
 BCA 237 215 225  
 04-04 305 10887 370 3.4 329 3.0  
 BCA 228 208 215  
 07-00 305 10862 380 3.5 325 3.0  
 BCA 204 195 197  
 6 LACT: 67884 2336 3.4 2089 3.1 KG  
 AVG BCA: M216(+23) F199(+7) P207(+16)  
 2ND MATURE COW 2012 RENFREW  
 3RD MATURE COW 2013 RENFREW  
 Progeny Data: 0EX OVG 2GP 0G OF  
 2 DAUS ME AVG: 12359 453 3.7 366 3.0  
 AVG BCA: M234 F232 P222

**HARTLINE TITANIC-ET PB**

HOUSAM123066734 \*CVF\*RDF\*BYF\*BLF ET GT  
 EX-CAN EXTRA'03  
 CAN-GEV Apr\*14 99%Rel GLPI+2052/99%  
 KG M+764 F+19 %F-0.09 P+26 %P+0.01  
 CAN-GEV Apr\*14 99%Rel Conf+2

**GREENLARK PATSY JEN PB**

HOCANF9349491 MB  
 EX-90-2E-CAN  
 02-03 305 9038 317 3.5 265 2.9  
 364 9805 353 3.6 296 3.0  
 BCA 223 211 205  
 03-05 305 10002 341 3.4 303 3.0  
 BCA 218 202 206  
 04-07 305 9020 310 3.4 284 3.1  
 BCA 186 171 183  
 05-09 305 10726 370 3.4 325 3.0  
 BCA 205 189 196  
 06-11 305 10764 415 3.9 302 2.8  
 BCA 194 202 175  
 6 LACT: 62432 2229 3.6 1888 3.0 KG  
 AVG BCA: M200(+9) F190(-2) P188(-2)  
 2ND SR.2-YR 2005 RENFREW  
 Progeny Data: 1EX OVG OGP 0G OF  
 1 DAUS ME AVG: 11451 389 3.4 342 3.0  
 AVG BCA: M216 F199 P207

**MAUGHLIN STORM PB**

HOCANM5457798 \*CVF\*BRC\*BLF ET GT  
 EX-CAN EXTRA'96

**DOCO LEADMAN TENACIOUS-ET PB**

HOUSAF14734618 ET GT  
 VG-88-4YR-USA DOM

**COMESTAR OUTSIDE PB**

HOCANM6026421 \*CVF\*BLF ET GT  
 EX-95-CAN EXTRA'98 GM'12

**GREENLARK PATSY SATAN PB**

HOCANF5797561 GT  
 EX-6E-CAN 2\*(12/0)  
 07-00 305 10508 358 3.4 306 2.9  
 314 10630 363 3.4 311 2.9  
 BCA 208 190 191  
 10 LACT: 93536 2988 3.2 2831 3.0 KG  
 AVG BCA: M188(+5) F162(-13) P179(-5)  
 Progeny Data: 1EX 4VG OGP 0G OF  
 5 DAUS ME AVG: 10114 357 3.5 310 3.1  
 AVG BCA: M191 F183 P188

**LOT NO: 84**

**COMBINATION JORDAN HANANI PB**

HOCANF11453894 MB B:2012 Feb 22  
 CAN-PA Apr\*14 43%Rel PA LPI+2049/39%  
 KG M+699/74% F+19/64% %F-0.06  
 SCS 2.87 P+20/73% %P-0.02  
 CAN-PA Apr\*14 38%Rel Conf+2/48%  
 MS+4 F&L-1 DS+0 R-2

#Fresh

4th-6th Maternal Dam  
 COMBINATION TAB JEAN VG-87-4YR-CAN 14\*  
 LOVAL SHEIK JEN VG-87-4YR-CAN 9\*  
 LOVAL ADMIRAL JEAN VG-86-4YR-CAN

**GILLETTE JORDAN PB**

HOCANM7588022 \*BYC\*CVF\*BLF\*DPF ETM GT  
 VG-87-4YR-CAN EXTRA'10  
 F&L:88 DS:86 R:87  
 CAN-GEV Apr\*14 99%Rel GLPI+2503/98%  
 KG M+738/61% F+43/80% %F+0.14  
 SCS 2.63 P+24/62% %P+0.00  
 CAN-GEV Apr\*14 99%Rel Conf+8/93%  
 MS+9 F&L+7 DS+2 R-1  
 Progeny Data: 3444 Daus: 68% GP+  
 12EX 262VG 2084GP 1039G 47F  
 4137 DAUS ME AVG: 11459 448 3.9 357 3.1  
 AVG BCA: M216 F230 P216

**BRAEDALE GOLDWYN PB**

HOCANM10705608 \*CVF\*BYF\*BLF GT  
 GP-84-8YR-CAN EXTRA'05 GM'12  
 CAN-GEV Apr\*14 99%Rel GLPI+2630/99%  
 KG M+232 F+45 %F+0.35 P+25 %P+0.16  
 CAN-GEV Apr\*14 99%Rel Conf+11  
**GILLETTE-DURHAM JERICHO PB**  
 HOCANF8143479 \*CVF GT  
 EX-CAN 16\*(10/70)  
 04-05 305 22887 931 4.1 644 2.8  
 365 25993 1048 4.0 746 2.9  
 BCA 471 517 415  
 4 LACT: 89375 3299 3.7 2815 3.1 KG

**SHOREMAR JAMES PB**

HOCANM5902195 \*CVF\*BLF GT  
 GP-81-2YR-CAN EXTRA'98  
**BRAEDALE BALER TWINE PB**  
 HOCANF6860888 \*BLF ETM GT  
 VG-86-2YR-CAN 33\*(27/138)  
**REGANCREST ELTON DURHAM-ET PB**  
 HOUSAM2250783 \*CVC\*RDF\*BLF ET GT  
 EX-90-7YR-USA GM  
**WINDEMERE-MASMILL JELLYBEAN PB**  
 HOUSAF14237052 GT  
 EX-90-6YR-USA GMD DOM 6\*(24/7)

**COMBINATION GILBERT JULIANA PB**

HOCANF8486189 B:2002 Jul 24  
 EX-90-3E-CAN  
 MS:89(FA:5 RAH:8 RAW:8) F&L:92 DS:92 R:90  
 CAN-EBV Apr\*14 71%Rel LPI+1598/57%  
 KG M+661/72% F-5/27% %F-0.27  
 SCS 3.11 P+16/66% %P-0.05  
 CAN-EBV Apr\*14 52%Rel Conf-3/7%  
 MS-1 F&L-8 DS-1 R-3  
 02-03 305 10400 341 3.3 319 3.1 Scs1.1  
 BCA 248 217 238  
 04-08 305 12178 406 3.3 383 3.1 Scs3.5  
 BCA 242 219 242  
 06-04 305 14016 446 3.2 408 2.9 Scs2.6  
 BCA 253 220 237  
 07-08 305 13139 437 3.3 394 3.0 Scs4.0  
 BCA 247 225 239  
 09-06 305 13731 448 3.3 395 2.9  
 365 15367 516 3.4 450 2.9  
 BCA 259 232 242  
 6 LACT: 96582 3237 3.4 2997 3.1 KG  
 AVG BCA: M245(+49) F216(+27) P236(+37)  
 Progeny Data: 0EX 1VG 2GP 0G 0F  
 2 DAUS ME AVG: 11062 396 3.6 347 3.1  
 AVG BCA: M209 F203 P210

**MILEY GILBERT-ET PB**

HOUSAM2289419 \*CVF\*BLF ET GT  
 EX-CAN ST'00  
 CAN-GEV Apr\*14 99%Rel GLPI+1586/99%  
 KG M+119 F+17 %F+0.12 P+2 %P-0.02  
 CAN-GEV Apr\*14 99%Rel Conf+0

**LUTZ-MEADOWS E MANDEL-ET PB**

HOUSAM2119526 \*CVF\*BLF ET GT  
 VG-85-5YR-USA GM'95 EXTRA'98  
**MILEY STARWALKER GENEVA-ET PB**  
 HOUSAF14382139 ET GT  
 EX-90-3E-USA GMD DOM

**COMBINATION RUDOLPH J J JEWEL PB**

HOCANF7123793  
 VG-86-3YR-CAN 3\*(19/0)  
 02-03 305 8329 283 3.4 284 3.4  
 BCA 210 193 224  
 03-05 299 10292 347 3.4 367 3.6  
 BCA 229 206 249  
 04-05 305 10855 350 3.2 367 3.4 Scs1.8  
 BCA 226 196 238  
 06-01 299 11099 373 3.4 352 3.2 Scs2.2  
 BCA 209 191 213  
 07-02 303 10210 337 3.3 325 3.2 Scs2.4  
 BCA 195 176 200  
 08-02 305 11941 387 3.2 389 3.3 Scs1.9  
 BCA 229 204 242  
 8 LACT: 84652 2883 3.4 2830 3.3 KG  
 AVG BCA: M211(+8) F193(-5) P223(+16)  
 Progeny Data: 1EX 2VG 1GP 0G 0F  
 4 DAUS ME AVG: 11158 389 3.5 352 3.2  
 AVG BCA: M211 F199 P213

**STARTMORE RUDOLPH PB**

HOCANM5470579 \*CVF\*BLF ET GT  
 EX-CAN GM EXTRA'96

**COMBINATION JACKPOT JENESSA PB**

HOCANF5813562 ET GT  
 EX-2E-CAN  
 03-03 305 11359 410 3.6 373 3.3  
 BCA 257 248 259  
 5 LACT: 51830 1846 3.6 1688 3.3 KG  
 AVG BCA: M231(+34) F220(+22) P235(+38)  
 Progeny Data: 0EX 1VG 0GP 0G 0F  
 1 DAUS ME AVG: 11191 376 3.4 369 3.3  
 AVG BCA: M211 F193 P223

**LOT NO: 85**

**CLEARWATER KINGLY LUCY PB**

HOCANF9861413 B:2009 Aug 22  
 VG-86-3YR-CAN  
 MS:85(FA:8 RAH:7 RAW:5) F&L:88 DS:86 R:85  
 CAN-PA Apr\*14 33%Rel PA LPI+1635/35%  
 KG M+32/39% F-9/22% %F-0.08  
 SCS 2.89 P-1/33% %P-0.01  
 CAN-EBV Apr\*14 44%Rel Conf+4/69%  
 MS+1 F&L+3 DS+5 R+1

#Fresh

**LAJEANTE KINGLY PB**

HOCANM101409948 \*BYC\*CVF\*BLF ET GT  
 GP-83-4YR-CAN ST'09  
 F&L:78 DS:87 R:86  
 CAN-GEV Apr\*14 99%Rel GLPI+1781/99%  
 KG M+863/67% F-7/18% %F-0.35  
 SCS 2.80 P+14/43% %P-0.12  
 CAN-GEV Apr\*14 99%Rel Conf+6/85%  
 MS+4 F&L+5 DS+2 R+2  
 Progeny Data: 2662 Daus: 64% GP+  
 1EX 250VG 1452GP 920G 39F  
 3143 DAUS ME AVG: 11500 417 3.6 351 3.1  
 AVG BCA: M217 F214 P212

**CALBRETT-J H H CHAMPION PB**

HOCANM6961162 \*BYC\*CVF\*BLF ET GT  
 EX-CAN EXTRA'02  
 CAN-GEV Apr\*14 99%Rel GLPI+1853/99%  
 KG M+1107 F+20 %F-0.18 P+25 %P-0.10  
 CAN-GEV Apr\*14 99%Rel Conf+1  
**LAJEANTE LEE KITTY 79 PB**  
 HOCANF10505571 \*BLF ET GT  
 VG-87-4YR-CAN 2\*(0/10)  
 03-08 305 12849 475 3.7 421 3.3  
 365 14793 557 3.8 494 3.3  
 BCA 271 271 279  
 3 LACT: 37388 1409 3.8 1272 3.4 KG

**STARTMORE RUDOLPH PB**

HOCANM5470579 \*CVF\*BLF ET GT  
 EX-CAN GM EXTRA'96  
**SKYS-THE-LIMIT CLAIRE-ET PB**  
 HOUSAF15386863 \*CVF ET GT  
 EX-CAN DOM 12\*(0/61)  
**COMESTAR LEE PB**  
 HOCANM5757117 \*CVF\*BLF ET GT  
 EX-CAN EXTRA'97  
**SILVERRIDGE PRELUDE KIT PB**  
 HOCANF6375024 GT  
 VG-87-3YR-CAN 4\*(5/16)

**CLEARWATER C B A ANGIE PB**

HOCANF8823501 B:2003 Apr 17  
 VG-85-3YR-CAN  
 MS:83(FA:6 RAH:8 RAW:4) F&L:85 DS:87 R:85  
 CAN-PA Apr\*14 33%Rel PA LPI+1501/36%  
 KG M-800/7% F-11/20% %F+0.18  
 SCS 2.98 P-15/13% %P+0.10  
 CAN-EBV Apr\*14 47%Rel Conf+1/37%  
 MS-2 F&L+1 DS+4 R-1  
 Progeny Data: 0EX 1VG 0GP 2G 0F

**CANYON-BREEZE ALLEN-ET PB**

HOUSAM17129288 \*CVF\*BLF ET GT  
 VG-85-6YR-CAN EXTRA'01  
 CAN-GEV Apr\*14 99%Rel GLPI+1781/99%  
 KG M-437 F-4 %F+0.12 P-1 %P+0.12  
 CAN-GEV Apr\*14 99%Rel Conf+6  
**CLEARWATER MIDAS ANGEL PB**  
 HOCANF10522788  
 VG-85-3YR-CAN  
 Progeny Data: 0EX 1VG 1GP 0G 0F

**MJR BLACKSTAR EMORY-ET PB**

HOUSAM2114601 \*CVF\*BLF ET GT  
 EX-97-10YR-USA GM  
**CANYON-BREEZE WST AMBER-ET PB**  
 HOUSAF14706235 ET  
 EX-93-5YR-USA GMD DOM  
**JEWETT MIDAS PB**  
 HOCANM5452663 \*BLF ET GT  
 VG-86-4YR-CAN SP'96  
**CLEARWATER LINCOLN PRIMROSE PB**  
 HOCANF5834116  
 VG-85-9YR-CAN  
 Progeny Data: 0EX 2VG 2GP 0G 0F

LOT NO: 86

REDMOON LOBBY CLAIRE PB
HOCANF10901071 B:2010 Jan 04
VG-85-3YR-CAN
MS:86(FA:7 RAH:9 RAW:7) F&L:85 DS:86 R:84
CAN-PA Apr\*14 35%Rel PA LPI+1679/37%
KG M-191/27% F-11/20% %F-0.04
SCS 3.18 P-1/33% %P+0.04
CAN-EBV Apr\*14 44%Rel Conf+5/78%
MS+4 F&L+3 DS+3 R+4

#Fresh

DUBOSQUET LOBBY PB
HOCANM101916210 \*CVF\*BYF\*BLF ET GT
VG-85-5YR-CAN
F&L:83 DS:86 R:85
CAN-GEBV Apr\*14 99%Rel GLPI+1870/98%
KG M+299/39% F+19/49% %F+0.07
SCS 3.31 P+25/64% %P+0.13
CAN-GEBV Apr\*14 98%Rel Conf+4/74%
MS+2 F&L+3 DS+4 R+5
Progeny Data: 946 Daus: 64% GP+
0EX 93VG 516GP 320G 17F
1076 DAUS ME AVG: 11089 425 3.8 354 3.2
AVG BCA: M210 F218 P214

STOUDER MORTY-ET PB
HOUSAM17349617 \*CVF\*BYF\*BLF ET GT
EX-CAN
CAN-GEBV Apr\*14 99%Rel GLPI+1745/99%
KG M+1180 F+1 %F-0.38 P+18 %P-0.18
CAN-GEBV Apr\*14 99%Rel Conf+2
BOFRAN INQUIRER LOVER PB
HOCANF8364124 ET GT
VG-85-3YR-CAN 1\*(4/2)
02-02 305 11244 460 4.1 392 3.5
365 12795 535 4.2 456 3.6
BCA 269 299 295
2 LACT: 19571 849 4.3 719 3.7 KG

SHEN-VAL NV LM FORMATION-ET PB
HOUSAM2163822 \*CVF\*BYF\*BLF ET GT
VG-85-6YR-USA GM EXTRA'00
CRACIN AEROSTAR MELISSA PB
HOUSAF15172400 \*CVF\*BLF GT
VG-89-6YR-USA DOM GMD
SUMMERSHADE INQUIRER PB
HOCANM6483076 \*CVF\*BYF\*BLF ET GT
EX-CAN EXTRA'00
COMESTAR LOUVE RUDOLPH PB
HOCANF6846965 ET GT
VG-85-2YR-CAN 20\*(0/101)

REDMOON MAILING COTTON PB
HOCANF7474395 B:2006 Jan 28
VG-85-4YR-CAN
MS:84(FA:7 RAH:8 RAW:6) F&L:87 DS:87 R:89
CAN-PA Apr\*14 42%Rel PA LPI+1363/41%
KG M-681/10% F-40/2% %F-0.15
SCS 3.04 P-27/4% %P-0.04
CAN-EBV Apr\*14 47%Rel Conf+2/48%
MS+2 F&L+0 DS-1 R+2
Progeny Data: 0EX 1VG 1GP 0G 0F

POLY-KOW MAILING-ET PB
HOUSAM130161824 \*CVF\*BLF ET GT
EX-CAN ST'05
CAN-GEBV Apr\*14 99%Rel GLPI+1341/99%
KG M-630 F-48 %F-0.25 P-26 %P-0.05
CAN-GEBV Apr\*14 99%Rel Conf+5
REDMOON OUTSIDE CHOCOLATE PB
HOCANF8172259
GP-80-2YR-CAN
01-10 305 8153 299 3.7 275 3.4
BCA 219 218 231
02-10 275 7673 277 3.6 243 3.2
BCA 174 170 173
03-10 304 9359 298 3.2 287 3.1
BCA 190 165 185
04-09 277 9763 330 3.4 285 2.9
BCA 188 173 176
05-09 297 9634 343 3.6 292 3.0
BCA 179 173 175
06-09 274 8514 249 2.9 255 3.0
BCA 156 124 151
6 LACT: 53096 1796 3.4 1637 3.1 KG
AVG BCA: M184(-24) F171(-36) P182(-27)
Progeny Data: 0EX 2VG 0GP 0G 0F
1 DAUS ME AVG: 11327 429 3.8 360 3.2
AVG BCA: M214 F220 P218

REGANCREST ELTON DURHAM-ET PB
HOUSAM2250783 \*CVC\*RDF\*BLF ET GT
EX-90-7YR-USA GM
POLY-KOW LINDY MINDY-ET PB
HOUSAF15759146 ET
VG-88-6YR-USA DOM GMD
COMESTAR OUTSIDE PB
HOCANM6026421 \*CVR\*BLF ET GT
EX-95-CAN EXTRA'98 GM'12
LEWISHILL SKYCHIEF CANDY QE PB
HOCANF6283460
GP-81-4YR-CAN
03-01 305 12347 434 3.5 403 3.3
BCA 275 263 282
6 LACT: 78097 2759 3.5 2534 3.2 KG
AVG BCA: M259(+28) F247(+19) P263(+30)
Progeny Data: 0EX 0VG 2GP 1G 0F
3 DAUS ME AVG: 10807 365 3.4 336 3.1
AVG BCA: M204 F187 P203

LOT NO: 87

REDMOON INCOGNITO SOLINE PB
HOCANF11526865 B:2012 Apr 11
CAN-PA Apr\*14 29%Rel PA LPI+2112/29%
KG M+517/65% F+21/67% %F+0.01
SCS 3.04 P+13/60% %P-0.04
CAN-PA Apr\*14 30%Rel Conf+6/85%
MS+4 F&L+5 DS+2 R+4

#Fresh

4th & 5th Maternal Dam
REDMOON AEROLINE SASSER GP-83-2YR-CAN
LEWISHILL B C SASSY GP-84-4YR-CAN 1\*

FUX INCOGNITO PB
HODEUM1403836811 \*CVF\*BLF GT
CAN-GPA Apr\*14 78%Rel GPA LPI+2355/75%
KG M+734/61% F+42/79% %F+0.14
SCS 2.91 P+16/47% %P-0.08
CAN-GPA Apr\*14 75%Rel Conf+9
MS+7 F&L+8 DS+5 R+5
Progeny Data: 2 Daus: 50% GP+
0EX 0VG 1GP 1G 0F

GOLDEN-OAKS ST ALEXANDER-ET PB
HOUSAM61133837 \*CVF\*RDF\*BYF\*BLF\*DPF ET GT
EX-94-8YR-USA ST'12
CAN-GEBV Apr\*14 99%Rel GLPI+2406/99%
KG M+544 F+65 %F+0.43 P+15 %P-0.02
CAN-GEBV Apr\*14 99%Rel Conf+7
SPOTLIGHT PB
HODEUF1402815884 GT
VG-89-4YR-DEU
03-09 305 13511 533 3.9 439 3.2
2 LACT: 23343 904 3.9 782 3.4 KG

COMESTAR STORMATIC PB
HOCANM6947936 \*CVF\*BLF ET GT
EX-CAN EXTRA'02
NEU-WAY PATRON ALLIE-ET PB
HOUSAF17216847 \*CVC\*MFF ET GT
VG-87-2YR-USA DOM GMD 2\*(0/10)
PICSTON SHOTTLE-ET PB
HOGBRM598172 \*CVF\*BYF\*BLF\*MFF ET GT
EX-96-7YR-GBR EXTRA'09 GM'10
DT SPOT 103 PB
HONLDF360455919 \*CVF\*BLF
EX-94-4YR-DEU

REDMOON BONAIR SOLINA PB
HOCANF9727586 B:2008 Jul 02
VG-85-4YR-CAN
MS:84(FA:5 RAH:5 RAW:6) F&L:87 DS:85 R:85
CAN-PA Apr\*14 39%Rel PA LPI+1889/39%
KG M+299/53% F+0/34% %F-0.11
SCS 3.17 P+10/54% %P+0.01
CAN-EBV Apr\*14 44%Rel Conf+3/59%
MS+2 F&L+3 DS-2 R+3

KARONA BONAIR PB
HOCANM9324236 \*CVF\*BYF\*BLF ET GT
VG-88-4YR-CAN EXTRA'08
CAN-GEBV Apr\*14 99%Rel GLPI+2252/99%
KG M+477 F+15 %F-0.02 P+25 %P+0.08
CAN-GEBV Apr\*14 99%Rel Conf+7
REDMOON DECORMAG SAL PB
HOCANF7474382
GP-81-2YR-CAN
02-01 305 8836 296 3.3 288 3.3
309 8943 300 3.4 292 3.3
BCA 230 207 234
1 LACT: 8943 300 3.4 292 3.3 KG
AVG BCA: M230 F207 P234
Progeny Data: 0EX 1VG 1GP 1G 0F
1 DAUS ME AVG: 10771 391 3.6 332 3.1
AVG BCA: M204 F201 P201

COMESTAR LHEROS PB
HOCANM6663935 \*CVF\*RDF\*BYF\*BLF ET GT
EX-97-CAN EXTRA'02
KARONA EMERSON BONNIE PB
HOCANF10749214 \*BLF ET GT
EX-93-3E-CAN 13\*(6/60)
LESPERRON DECORMAG PB
HOCANM101678039 \*CVF\*BLF ET GT
G-75-4YR-CAN
REDMOON MARKEM SASS PB
HOCANF8172266
GP-82-2YR-CAN
04-07 305 11929 388 3.3 347 2.9
365 13784 450 3.3 408 3.0
BCA 238 210 221
4 LACT: 41595 1376 3.3 1271 3.1 KG
AVG BCA: M230(+21) F202(-9) P212(+4)
Progeny Data: 0EX 1VG 1GP 0G 0F
2 DAUS ME AVG: 10258 367 3.6 326 3.2
AVG BCA: M194 F188 P197

LOT NO: B

5 #1 EMBRYOS

CAN-PA Apr\*14 PA LPI+2208
KG M+256 F+28 %F+0.18
SCS 2.93 P+15 %P+0.06
CAN-PA Apr\*14 Conf+6
MS+5 F&L+5 DS+5 R+6

4th-7th Maternal Dam
WESTKAL INSPIRATION MAY EX-3E-CAN 19\*
BOND HAVEN LANDMARK MAY B VG-85-5YR-CAN 4\*
BOND HAVEN TELSTAR MAY B VG-86-5YR-CAN 3\*
BOND HAVEN MARQUIS T MAY EX-CAN 5\*

VANHOLM LHEROS Marilyn (EX-92-3E-CAN) Followed by 10 Generations VG or EX DAM OF LOT B



BRAEDALE GOLDWYN PB

HOCANM10705608 \*CVF\*BYF\*BLF GT
GP-84-8YR-CAN EXTRA'05 GM'12
F&L:83 DS:84 R:87
CAN-GEV Apr\*14 99%Rel GLPI+2630/99%
KG M+232/35% F+45/83% %F+0.35
SCS 2.54 P+25/64% %P+0.16
CAN-GEV Apr\*14 99%Rel Conf+11/98%
MS+10 F&L+11 DS+6 R+1
Progeny Data: 33570 Daus: 86% GP+
1932EX 12651VG 14260GP 4452G 275F
34990 DAUS ME AVG: 11436 452 4.0 367 3.2
AVG BCA: M216 F232 P222

SHOREMAR JAMES PB

HOCANM5902195 \*CVF\*BLF GT
GP-81-2YR-CAN EXTRA'98
CAN-GEV Apr\*14 99%Rel GLPI+1481/99%
KG M-760 F-2 %F+0.25 P+1 %P+0.24
CAN-GEV Apr\*14 99%Rel Conf+0
BRAEDALE BALER TWINE PB
HOCANF6860888 \*BLF ETM GT
VG-86-2YR-CAN 33\*(27/138)
02-01 305 12096 591 4.9 402 3.3
365 14019 690 4.9 477 3.4
BCA 299 397 314
1 LACT: 27051 1359 5.0 1005 3.7 KG

VANHOLM LHEROS MARILYN PB

HOCANF8810859 ET GT B:2004 Jul 31
EX-92-3E-CAN
MS:92(FA:7 RAH:9 RAW:7) F&L:90 DS:94 R:94
CAN-EBV Apr\*14 68%Rel LPI+1786/54%
KG M+279/52% F+10/50% %F+0.00
SCS 3.32 P+5/44% %P-0.04
CAN-EBV Apr\*14 45%Rel Conf+1/37%
MS-1 F&L-1 DS+3 R+11
02-00 305 7776 284 3.7 239 3.1
BCA 204 199 194
03-04 305 11788 442 3.7 352 3.0
BCA 244 248 229
04-05 298 12059 459 3.8 373 3.1
BCA 230 236 226
05-07 305 15411 584 3.8 447 2.9
360 17237 678 3.9 523 3.0
BCA 293 303 273
08-04 305 14378 513 3.6 410 2.9
BCA 261 255 241
5 LACT: 71348 2720 3.8 2180 3.1 KG
AVG BCA: M246(+37) F248(+34) P233(+23)

COMESTAR LHEROS PB

HOCANM6663935 \*CVF\*RDF\*BYF\*BLF ET GT
EX-97-CAN EXTRA'02
CAN-GEV Apr\*14 99%Rel GLPI+1662/99%
KG M-370 F-21 %F-0.08 P-7 %P+0.04
CAN-GEV Apr\*14 99%Rel Conf+6
WESTKAL RUDOLPH MARILYN PB
HOCANF6766834 GT
VG-88-5YR-CAN 2\*(0/10)
02-06 305 9231 326 3.5 287 3.1
BCA 212 200 206
03-09 305 11524 409 3.5 375 3.3
365 12949 472 3.6 432 3.3
BCA 236 228 244
05-00 305 12230 380 3.1 396 3.2
BCA 240 203 249
06-06 305 12844 421 3.3 385 3.0
BCA 236 207 225
09-10 305 11963 360 3.0 346 2.9
BCA 230 190 215
6 LACT: 85494 2979 3.5 2738 3.2 KG
AVG BCA: M228(+24) F205(+7) P223(+17)
Progeny Data: 1EX 0VG 3GP 0G 0F
4 DAUS ME AVG: 12686 441 3.5 363 2.9
AVG BCA: M240 F226 P220

SHOREMAR MASON PB

HOCANM5279989 \*CVF\*BLF ET GT
EX-CAN EXTRA'95 GM'12
COMESTAR LAURA BLACK PB
HOCANF5319783 ET GT
VG-87-3YR-CAN 24\*(5/115)
STARTMORE RUDOLPH PB
HOCANM5470579 \*CVF\*BLF ET GT
EX-CAN GM EXTRA'96
WESTKAL PRELUDE MARILYN PB
HOCANF6305127 ET
VG-85-5YR-CAN
03-03 305 10670 382 3.6 336 3.1
365 11935 434 3.6 382 3.2
BCA 233 227 230
3 LACT: 34399 1247 3.6 1125 3.3 KG
AVG BCA: M220(+34) F211(+15) P219(+27)
Progeny Data: 0EX 1VG 0GP 0G 0F
1 DAUS ME AVG: 12042 401 3.3 369 3.1
AVG BCA: M228 F205 P223

LOT NO: C

EMBRYO

CAN-PA Apr\*14 PA LPI+2669
KG M+465 F+45 %F+0.30
SCS 2.92 P+27 %P+0.12
CAN-PA Apr\*14 Conf+15
MS+13 F&L+11 DS+10 R+7

4th Maternal Dam
STADACONA PROGRESS ANIBEL VG-85-3YR-CAN 2\*

VALLEYVILLE SANCHEZ Renate (VG-89-3YR-CAN) Hm. All-West Sr.2-Yr-Old '13 Nom. All-Ontario Sr.3-Yr-Old '13 2nd Sr.2-Yr-Old BC Spring '12 1st Sr.2-Yr-Old Lindsay Ex. '12 2nd Sr.3-Yr-Old East. ON Champ. '13 2nd Sr.2-Yr-Old Convention Show '12 DAM OF LOT C



MR APPLES ARMANI-ET PB

HOUSAM68571374 \*RDC\*CVF\*BYF\*BLF\*DPF ET GT
CAN-GPA Apr\*14 79%Rel GPA LPI+2855/77%
KG M-473/9% F+69/96% %F+0.86
SCS 2.74 P+25/64% %P+0.38
CAN-GPA Apr\*14 76%Rel Conf+14
MS+13 F&L+13 DS+5 R+3

BRAEDALE GOLDWYN PB

HOCANM10705608 \*CVF\*BYF\*BLF GT
GP-84-8YR-CAN EXTRA'05 GM'12
CAN-GEV Apr\*14 99%Rel GLPI+2630/99%
KG M+232 F+45 %F+0.35 P+25 %P+0.16
CAN-GEV Apr\*14 99%Rel Conf+11
KHW REGIMENT APPLE-RED-ET PB
HOUSAF135511521 R&W \*CVC ET GT
EX-96-3E-USA DOM 5\*(0/27)
04-01 305 13699 654 4.8 504 3.7
365 16216 763 4.7 596 3.7
4 LACT: 71976 3485 4.8 2737 3.8 KG

KAMPS-HOLLOW ALTITUDE-ET PB
HOUSAF129136431 \*RDC\*CVC\*BLF ET GT
EX-95-2E-USA DOM 1\*(0/9)

VALLEYVILLE SANCHEZ RENATE PB

HOCANF9923737 ET GT B:2009 Oct 04
VG-89-3YR-CAN
MS:91(FA:9 RAH:7 RAW:8) F&L:91 DS:90 R:89
CAN-EBV Apr\*14 66%Rel LPI+2482/53%
KG M+1402/94% F+21/67% %F-0.27
SCS 3.10 P+29/85% %P-0.14
CAN-EBV Apr\*14 47%Rel Conf+16/99%
MS+13 F&L+9 DS+15 R+11
02-02 305 10613 357 3.4 332 3.1
334 11365 386 3.4 357 3.1
BCA 254 232 250
03-07 172 6887 202 2.9 192 2.8
2 LACT: 18252 588 3.2 549 3.0 KG
AVG BCA: M254 F232 P250
HM. ALL-WEST SR.2-YR 2013
NOM. ALL-ONTARIO SR.3-YR 2013
1ST SR.2-YR 2012 LINDSAY EX.
2ND SR.2-YR 2012 BC SPRING
2ND SR.3-YR 2013 EAST. ON CHAMP.
2ND SR.2-YR 2012 CONVENTION SHOW

GEN-MARK STMATIC SANCHEZ PB

HOUSAM134422312 \*CVF\*RDF\*BYF\*BLF\*DPF ET GT
EX-94-6YR-USA ST'12
CAN-GEV Apr\*14 99%Rel GLPI+2174/99%
KG M+706 F-11 %F-0.34 P+14 %P-0.09
CAN-GEV Apr\*14 99%Rel Conf+13
EASTSIDE LEWISDALE ANGELENA PB
HOCANF7497242 GT
EX-90-2E-CAN 4\*(0/20)
02-00 305 8341 346 4.1 269 3.2
BCA 221 245 220
02-11 305 9286 347 3.7 277 3.0
BCA 215 216 198
04-03 305 10955 439 4.0 328 3.0
BCA 214 229 201
05-09 305 13547 507 3.7 390 2.9
306 13574 508 3.7 391 2.9
BCA 262 267 242
4 LACT: 46330 1815 3.9 1412 3.0 KG
AVG BCA: M228(+12) F239(+25) P215(+4)
Progeny Data: 1EX 7VG 3GP 0G 0F
10 DAUS ME AVG: 13795 513 3.7 420 3.0
AVG BCA: M261 F263 P254

COMESTAR STORMATIC PB

HOCANM6947936 \*CVF\*BLF ET GT
EX-CAN EXTRA'02
GEN-MARK BW MAR WINNIE-ET PB
HOUSAF131652910 ET
EX-90-2E-USA GMD 1\*(5/3)
CALBRETT-I H H CHAMPION PB
HOCANM6961162 \*BYC\*CVF\*BLF ET GT
EX-CAN EXTRA'02
STADACONA OUTSIDE ABEL PB
HOCANF8077661
VG-88-4YR-CAN 32\*(15/146)
03-03 305 14753 696 4.7 432 2.9
365 16601 769 4.6 496 3.0
BCA 317 407 292
3 LACT: 48588 2017 4.2 1480 3.0 KG
AVG BCA: M276(+73) F310(+97) P256(+52)
1 Superior Lactation
HM. ALL-ATLANTIC INT.1-YR 2001
1ST INT.CALF 2000 DRUMMOND
Progeny Data: 10EX 25VG 2GP 0G 0F
38 DAUS ME AVG: 13107 508 3.9 399 3.0
AVG BCA: M248 F260 P241



**LOT NO: D**

**EMBRYO**

CAN-PA Apr\*14 PA LPI+2829  
KG M+1206 F+68 %F+0.21  
SCS 2.60 P+45 %P+0.05  
CAN-PA Apr\*14 Conf+10  
MS+9 F&L+8 DS+5 R+2

4th-7th Maternal Dam  
REGANCREST-PR BARBIE-ET EX-92-7YR-USA 6\*  
REGANCREST JUROR BRINA-ET EX-92-4YR-USA  
REGANCREST AEROSTAR BERT-ET EX-90-5YR-USA  
REGANCREST MARK CHAIRMAN BEA EX-91-2E-USA

**REGANCREST S *Chassity*-ET  
(EX- 94-4YR-USA) DOM GMD 9\*  
2ND DAM OF LOT D**



**COYNE-FARMS JACEY CRI-ET PB**

HOUSAM70541519 \*CVF\*BYF\*BLF\*DPF ET GT  
CAN-GPA Apr\*14 75%Rel GPA LPI+3050/72%  
KG M+1606/93% F+64/94% %F+0.01  
SCS 2.41 P+67/98% %P+0.12  
CAN-GPA Apr\*14 71%Rel Conf+9  
MS+7 F&L+7 DS+3 R+2

**REGANCREST ALTAIOTA-ET PB**

HOUSAM61898306 \*CVF\*BYF\*BLF\*DPF ET GT  
GM'11 SP'13  
CAN-GEBV Apr\*14 99%Rel GLPI+2925/96%  
KG M+1303 F+78 %F+0.27 P+61 %P+0.15  
CAN-GEBV Apr\*14 97%Rel Conf+8  
**COYNE-FARMS MASS JILL-ET PB**  
HOUSAF68677629 ET GT

**MS CHASSITY MOGUL CICI-ET PB**

HOUSAF71494896 ET B:2012 Oct 13  
CAN-GPA Apr\*14 73%Rel GPA LPI+2608/70%  
KG M+805/78% F+72/99% %F+0.41  
SCS 2.79 P+23/77% %P-0.03  
CAN-GPA Apr\*14 69%Rel Conf+10/97%  
MS+11 F&L+8 DS+6 R+2

**MOUNTFIELD SSI DCY MOGUL-ET PB**

HO840M3006972816 \*CVF\*BYF\*BLF\*DPF ET GT  
CAN-GPA Apr\*14 75%Rel GPA LPI+3054/71%  
KG M+1347 F+78 %F+0.27 P+51 %P+0.06  
CAN-GPA Apr\*14 70%Rel Conf+11

**COYNE-FARMS DORCY-ET PB**

HOUSAM139005002 \*BYC\*CVF\*BLF ET GT

**MOUNTFIELD MARSH MAXINE-ET PB**

HOUSAF62784081 ET GT  
VG-88-2YR-USA DOM

**PICSTON SHOTTLE-ET PB**

HOGBRM598172 \*CVF\*BYF\*BLF\*MFF ET GT  
EX-96-7YR-GBR EXTRA'09 GM'10

**REGANCREST S CHASSITY-ET PB**

HOUSAF62496899 \*BYF\*BLF ET GT  
EX-92-4YR-USA DOM GMD 9\*(0/46)  
02-01 305 14470 629 4.3 474 3.3  
365 16638 711 4.3 541 3.3  
03-10 305 16629 716 4.3 450 2.7  
2 LACT: 47864 1988 4.2 1433 3.0 KG  
Progeny Data: 0EX 15VG 4GP 0G 0F  
18 DAUS ME AVG: 16539 648 3.9 493 3.0  
AVG BCA: M312 F332 P298

**REGANCREST CINDERELLA PB**

HOUSAF61361673 GT  
EX-92-2E-USA DOM GMD 6\*(0/33)  
05-00 305 13349 551 4.1 410 3.1  
365 15522 643 4.1 487 3.1  
2 LACT: 37445 1592 4.3 1209 3.2 KG  
Progeny Data: 1EX 1VG 0GP 0G 0F  
2 DAUS ME AVG: 16527 776 4.7 529 3.2  
AVG BCA: M312 F398 P320

**LOT NO: E**

**EMBRYO**

CAN-PA Apr\*14 PA LPI+3044  
KG M+1482 F+73 %F+0.17  
SCS 2.79 P+61 %P+0.12  
CAN-PA Apr\*14 Conf+10  
MS+8 F&L+9 DS+6 R+4

4th-7th Maternal Dam  
REGANCREST-PR BARBIE-ET EX-92-7YR-USA 6\*  
REGANCREST JUROR BRINA-ET EX-92-4YR-USA  
REGANCREST AEROSTAR BERT-ET EX-90-5YR-USA  
REGANCREST MARK CHAIRMAN BEA EX-91-2E-USA

**REGANCREST *Cinderella*  
(EX- 92-2E-USA) DOM GMD 6\*  
3RD DAM OF LOT E**



**MR LOOKOUT P ENFORCER-ET PB**

HOUSAM71302825 \*CVF\*BYF\*BLF\*DPF ET GT  
VG-85-1YR-CAN  
F&L:84 DS:85 R:85  
CAN-GPA Apr\*14 74%Rel GPA LPI+3272/71%  
KG M+1789/96% F+72/97% %F+0.07  
SCS 2.85 P+74/99% %P+0.14  
CAN-GPA Apr\*14 70%Rel Conf+11  
MS+8 F&L+11 DS+8 R+3

**MARBRI FACEBOOK PB**

HOCANM10847042 \*CVF\*BYF\*BLF\*DPF ET GT  
VG-86-2YR-CAN  
CAN-GPA Apr\*14 76%Rel GPA LPI+2991/71%  
KG M+1384 F+87 %F+0.36 P+56 %P+0.09  
CAN-GPA Apr\*14 73%Rel Conf+9

**WABASH-WAY-I SHOTTLE EMBER PB**

HOCANF10820327 \*CVF\*BLF ET GT  
VG-86-3YR-CAN  
02-03 305 14826 500 3.4 485 3.3  
365 17275 601 3.5 566 3.3  
BCA 363 327 370  
1 LACT: 21283 743 3.5 711 3.3 KG

**MS CHASSITY ARM COMICAL-ET PB**

HOUSAF71494718 ET GT B:2012 Mar 10  
CAN-GPA Apr\*14 75%Rel GPA LPI+2815/71%  
KG M+1175/90% F+73/99% %F+0.27  
SCS 2.72 P+48/97% %P+0.09  
CAN-GPA Apr\*14 69%Rel Conf+8/93%  
MS+7 F&L+7 DS+4 R+4

**RMW ARMITAGE PB**

HOUSAM69056729 \*CVF\*BYF\*BLF ET GT  
GMACE Apr\*14 85%Rel GPA LPI+3076/79%  
KG M+1446 F+82 %F+0.25 P+64 %P+0.16  
CAN-GPA Apr\*14 74%Rel Conf+9

**REGANCREST S CHASSITY-ET PB**

HOUSAF62496899 \*BYF\*BLF ET GT  
EX-92-4YR-USA DOM GMD 9\*(0/46)  
02-01 305 14470 629 4.3 474 3.3  
365 16638 711 4.3 541 3.3  
03-10 305 16629 716 4.3 450 2.7  
2 LACT: 47864 1988 4.2 1433 3.0 KG  
Progeny Data: 0EX 15VG 4GP 0G 0F  
18 DAUS ME AVG: 16539 648 3.9 493 3.0  
AVG BCA: M312 F332 P298

**LONG-LANGS OMAN OMAN-ET PB**

HOUSAM135746776 \*CVF\*BYF\*BLF ET GT  
VG-85-4YR-USA GM'10 EXTRA'12

**RC-LC GOLDWYN ATM PB**

HOUSAF62898841 \*CVF\*BLF ET GT  
EX-92-4YR-USA DOM

**PICSTON SHOTTLE-ET PB**

HOGBRM598172 \*CVF\*BYF\*BLF\*MFF ET GT  
EX-96-7YR-GBR EXTRA'09 GM'10

**REGANCREST CINDERELLA PB**

HOUSAF61361673 GT  
EX-92-2E-USA DOM GMD 6\*(0/33)  
05-00 305 13349 551 4.1 410 3.1  
365 15522 643 4.1 487 3.1  
2 LACT: 37445 1592 4.3 1209 3.2 KG  
Progeny Data: 1EX 1VG 0GP 0G 0F  
2 DAUS ME AVG: 16527 776 4.7 529 3.2  
AVG BCA: M312 F398 P320

**LOT NO:F**

**EMBRYO**

CAN-PA Apr\*14 PA LPI+2694  
KG M+924 F+59 %F+0.25  
SCS 2.91 P+50 %P+0.17  
CAN-PA Apr\*14 Conf+8  
MS+8 F&L+7 DS+5 R+2

4th-7th Maternal Dam  
SCIENTIFIC BEAUTY RAE-ET EX-90-4YR-USA  
SCIENTIFIC JUBILANT RAE-ET EX-90-6YR-USA  
HANOVERHILL TONY RAE EX-96-3E-USA 5\*  
HANOVERHILL TT ROXETTE-ET EX-94-2E-USA

**GOLDEN-OAKS *Perk Rae* RED ET  
(EX-90-5YR-USA) 2\*  
3RD DAM OF LOT F**



**PINE-TREE OVERTIME P-ET PB**

HOUSAM71178789 \*POC\*CVF\*RDF\*BYF\*BLF\*DPF\*CNF ET  
CAN-GPA Apr\*14 69%Rel GPA LPI+2831/65%  
KG M+613/54% F+74/97% %F+0.50  
SCS 2.78 P+38/84% %P+0.16  
CAN-GPA Apr\*14 64%Rel Conf+12  
MS+11 F&L+8 DS+6 R+3

**AMIGHETTI NUMERO UNO ET PB**

HOITAM17990915143 \*CVF\*BYF\*BLF\*DPF ET GT  
CAN-GPA Apr\*14 75%Rel GPA LPI+2928/7  
KG M+463 F+63 %F+0.45 P+33 %P+0.14  
CAN-GPA Apr\*14 72%Rel Conf+11

**HICKORYMEA SIGNIF OHIO-P-ET PB**

HOUSAF140759222 ET GT  
VG-85-2YR-USA  
02-01 305 13567 521 3.8 415 3.1  
1 LACT: 18330 723 3.9 576 3.1 KG

**VENTURE LEXOR PRIDE P PB**

HOCANF11651275 \*RDC ET GT B:2012 Aug 12  
CAN-GPA Apr\*14 69%Rel GPA LPI+2557/66%  
KG M+1234/91% F+44/91% %F+0.00  
SCS 3.03 P+61/99% %P+0.18  
CAN-GPA Apr\*14 65%Rel Conf+4/69%  
MS+5 F&L+5 DS+4 R+0

**GENERATIONS LEXOR PB**

HOCANM11098658 \*CVF\*BYF\*BLF ET GT  
VG-85-1YR-CAN  
CAN-GPA Apr\*14 78%Rel GPA LPI+3094/75%  
KG M+1276 F+78 %F+0.31 P+74 %P+0.28  
CAN-GPA Apr\*14 75%Rel Conf+10

**GOLDEN-OAKS MR B PRIA PB**

HOUSAF64481945 \*POR\*RDC ET GT  
VG-85-2YR-CAN  
02-01 305 13012 486 3.7 418 3.2  
BCA 327 331 332  
1 LACT: 15680 584 3.7 520 3.3 KG  
AVG BCA: M327(+116) F331(+124) P332(+119)  
1 Superior Lactation  
Progeny Data: 0EX 1VG 0GP 0G 0F  
1 DAUS ME AVG: 12386 500 4.0 394 3.2  
AVG BCA: M234 F256 P238

**LONG-LANGS OMAN OMAN-ET PB**

HOUSAM135746776 \*CVF\*BYF\*BLF ET GT  
VG-85-4YR-USA GM'10 EXTRA'12

**COMESTAR GOLDWYN LILAC PB**

HOCANF103455285 ETM GT  
VG-89-5YR-CAN 7\*(5/33)

**DUDOC MR BURNS PB**

HOCANM100745543 \*RDC\*CVF\*BYF\*BLF ET GT  
VG-85-5YR-CAN EXTRA'09

**GOLDEN-OAKS PERK RAE-RED-ET PB**

HOUSAF61690384 R&W \*POR ET GT  
EX-90-5YR-USA 2\*(0/13)  
01-11 305 12592 477 3.8 416 3.3  
365 14075 527 3.7 472 3.4  
2 LACT: 28318 1009 3.6 959 3.4 KG  
Progeny Data: 1EX 2VG 1GP 0G 0F  
4 DAUS ME AVG: 14573 528 3.6 468 3.2  
AVG BCA: M275 F271 P283

**LOT NO:G**

**EMBRYO**

CAN-PA Apr\*14 PA LPI+2772  
KG M+1224 F+39 %F+0.06  
SCS 2.75 P+50 %P+0.08  
CAN-PA Apr\*14 Conf+11  
MS+9 F&L+12 DS+6 R+4

4th-7th Maternal Dam  
MARYCLERC MELANIE INTENSIFIER EX-91-2E-CAN 12\*  
CALBRETT RUDOLPH MINDA VG-88-6YR-CAN  
CALBRETT MANDEL MANDIE VG-85-4YR-CAN  
STEVEY LEADMAN MAYVELLE-ET VG-85-3YR-CAN 2\*

**WILDER KANU P RED PB**

HODEUM537116129 R&W \*POC\*CVF\*BYF\*BLF ET GT  
CAN-GPA Apr\*14 72%Rel GPA LPI+2511/68%  
KG M+1428/89% F+0/25% %F+0.50  
SCS 2.65 P+36/82% %P+0.11  
CAN-GPA Apr\*14 67%Rel Conf+10  
MS+12 F&L+10 DS-1 R+1

**SANDY-VALLEY COLT P-RED-TW PB**

HOUSAM68731810 R&W \*POC\*CVF\*BYF\*BLF\*DPF MB GT  
GMACE Apr\*14 91%Rel GMLPI+2122/85%  
KG M+382 F-41 %F-0.55 P+19 %P+0.05  
GMACE Apr\*14 85%Rel Conf+6

**KANU 111 PB**

HODEUF535826796 \*RDC GT  
VG-86-DEU  
02-03 305 11154 500 4.5 366 3.3  
1 LACT: 11154 500 4.5 366 3.3 KG

**AGGRAVATION LAWN BOY P-RED PB**

HOUSAM133080890 R&W \*POR\*CVF\*BYF\*BLF\*DPF GT  
EX-93-7YR-USA GM

**SANDY-VALLEY-W B CRYSTAL-ET PB**

HOUSAF63114952 \*RDC ET GT  
VG-86-2YR-USA

**FLEVO GENETICS SNOWMAN PB**

HONLDM388965513 \*CVF\*BLF GT  
EXTRA'14

**KAIRO 55 PB**

HODEUF535401357 \*RDC  
VG-87-DEU

**VIDIA LEXOR MELODIE PB**

HOCANF107716565 \*RDC ET GT B:2012 Sep 01  
CAN-GPA Apr\*14 71%Rel GPA LPI+3033/68%  
KG M+1020/86% F+77/99% %F+0.39  
SCS 2.85 P+63/99% %P+0.26  
CAN-GPA Apr\*14 68%Rel Conf+11/98%  
MS+5 F&L+13 DS+13 R+6  
3RD SR.CALF 2013 GLENGARRY

**GENERATIONS LEXOR PB**

HOCANM11098658 \*CVF\*BYF\*BLF ET GT  
VG-85-1YR-CAN  
CAN-GPA Apr\*14 78%Rel GPA LPI+3094/75%  
KG M+1276 F+78 %F+0.31 P+74 %P+0.28  
CAN-GPA Apr\*14 75%Rel Conf+10

**VIDIA MR BURNS MISS PB**

HOCANF104263097 R&W ET GT  
VG-87-2YR-CAN 3\*(0/18)  
02-03 305 11180 473 4.2 369 3.3  
BCA 263 301 273  
04-07 305 16300 749 4.6 549 3.4  
350 18200 836 4.6 626 3.4  
BCA 325 405 350  
2 LACT: 33410 1483 4.4 1147 3.4 KG  
AVG BCA: M294(+81) F353(+127) P312(+100)  
1 Superior Lactation  
1ST SR.1-YR 2010 QUEBEC SPRING R&W  
2ND SR.CALF 2009 QUEBEC SPRING R&W  
Progeny Data: 0EX 6VG 0GP 1G 0F  
8 DAUS ME AVG: 14103 567 4.0 454 3.2  
AVG BCA: M266 F290 P275

**LONG-LANGS OMAN OMAN-ET PB**

HOUSAM135746776 \*CVF\*BYF\*BLF ET GT  
VG-85-4YR-USA GM'10 EXTRA'12

**COMESTAR GOLDWYN LILAC PB**

HOCANF103455285 ETM GT  
VG-89-5YR-CAN 7\*(5/33)

**DUDOC MR BURNS PB**

HOCANM100745543 \*RDC\*CVF\*BYF\*BLF ET GT  
VG-85-5YR-CAN EXTRA'09

**VIDIA GOLDWIN MARJORY PB**

HOCANF102763599 \*RDC ET GT  
VG-85-2YR-CAN 4\*(3/19)  
02-00 305 11895 533 4.5 415 3.5  
365 13549 619 4.6 481 3.6  
BCA 315 378 340  
1 LACT: 15245 710 4.7 551 3.6 KG  
AVG BCA: M315(+95) F378(+140) P340(+108)  
1 Superior Lactation  
Progeny Data: 0EX 4VG 7GP 0G 0F  
11 DAUS ME AVG: 14420 623 4.3 465 3.2  
AVG BCA: M272 F319 P281

**INDEX**

ALLIMAR DUNDEE DIVERSITY.....66  
ALLIMAR HAYDEN SCAMPI.....59  
ALLIMAR SPEARMINT SEASHELL.....37  
BENOAKS FEVER TASHA.....67  
BLONDIN ALEXANDER LIBELLULE.....24  
BOAVIEW SASYS SID.....43  
BONNIE BRAE AUBREE.....80  
BRABANTDALE WTG ROCKSONG.....27  
BRICON GOLDWYN SPARKLE.....21  
BROEDERDALE DETONATOR FLASH.....57  
FLASH X ATWOOD.....57A  
BURKHOM LADD P JASMINE.....71A  
BURKHOM RUBLE SASSY.....72  
BURKHOM SEDUCTION RED JOPPY.....71  
CALBRETT LIQUID GOLD BECCA.....20  
CHANMAR FEVER BIANKA.....60  
CHERRY CREST APPLE CHIP P.....11  
CHERRY CREST LAVANGUARD BAGEL.....50  
CHERRY CREST LUCY POPP.....76  
CHERRY CREST STANLEYCUP ONION.....53  
CHERRY CREST STANLEYCUP TURNIP.....54  
CHESTCREEK ALEX MARIAH.....45  
CHRIPI LAUTHORITY WINDCHILL.....63  
CLEARWATER RR GEENA.....69  
CLEARWATER KINGLY LUCY.....85  
COACHSIDE LAVANGUARD PRISTINE.....51  
COMBHAVEN STALLION LUCKY BLOW.....58  
COMBINATION JORDAN HANANI.....84  
CRASDALE LARSON CAYANN.....65  
CRASDALE TUYTEL THORN.....64  
CREBROEK HI METRO PIZZAZZ.....29  
CRESTLEA AFTERSHOCK VANNA.....73  
DAMEYA TUNDEL A GRACE RED.....68  
ELMSVIEW BRICON ROSETT.....22  
EMBRDALE BELLA DUNDEE.....61  
BELLA X FEVER.....61A  
EMBRDALE BLITZEN SID.....41  
FAIRISLE FC PATTYJO.....39  
GILLETTE HILL JENNIFER.....79  
EMBRDALE BLITZEN SID.....41  
FAIRISLE FC PATTYJO.....39  
GINARY GOLDWYN DAISY.....44  
GLENALCOMB PHASEONE TRUSTER.....36  
GLENGARRY WINDBROOK ALLIE.....77  
GREENLARK PATSY PRIA.....83  
GUYVIEW LAVANGUARD LAINEY.....49  
HARMONY VIEW BUTTERTART.....1  
KEARNSVALE FEVER HUMBLE.....32  
KINGSWAY ATTIC SALLY.....42  
KINGSWAY EPIC BLITZEN.....41A  
KNONAUDALE AFTER LOTTY.....2  
KNONAUDALE NADIA.....23  
KOSTKA FEVER JANETTE.....25  
KOSTKA LAVANGARD LOLO.....26  
LOCHDALE GARRETT MAREN.....14  
LOCHILL WIRE DRAMBUIE.....81

LOLAN DAMION BLUEBELL.....38  
LOLISEE RADER R MERRILL.....75  
LOLISEE ROBO MERRILL.....74  
LOOKOUT PESCE HILLARY.....4  
LOOKOUT PESCE HOLLY.....3  
LOOKOUT PESCE NOKIA.....35  
LOOKOUT PESCE PONDE KRISTA.....6  
MAPEL WOOD ANTON DELUSION.....17  
MAPEL WOOD BANDANA LIV.....19  
MAPEL WOOD WILLPOWER SATIN.....8  
MERLHOLME GOLDWYN ELLA.....47  
MOUNTAIN RIDGE DAMION NELLY.....48  
MS BRANDY BRITNEY-ET.....10  
MURRAYHOLM BRAXTON NOELLA.....16  
MURRAYHOLM WINDBROOK HOLLY.....78  
MUSSELVIEW GOLD CHIP TEQUILA.....82  
OCONNORS PDST HIDDEN TREASURE.....5  
OCONNORS WILLPOWER SILK.....7  
REDLODGE ALEXANDER CRYSTAL.....34  
REDMOON INCOGNITO SOLINE.....87  
REDMOON LOBBY CLAIRE.....86  
RIVERDOWN AA ELOQUENT LAUREN.....18  
RIVERDOWN FEVER MINDY LYNN.....33  
RYSTAL DEMOLISH SARAH.....70  
SELBYVALE BIG MAC MERYL.....46  
SERENITYHILL APPLE CHUNK.....12  
SERENITYHILL APPLE SLICE P.....13  
SERENITYHILL COLT FAWN P.....56  
SICY BRADNICK POLKA.....52  
SMYGWATYS ARMANI TURTLE.....55  
SUNNYLODGE JORDAN TULIP.....15  
SUNNYLODGE SUPERSIRE SOPHIA.....9  
TERDALE ARROW.....31  
WEEKSDALE BOLIVIA ELISE.....40  
WINRIGHT ATWOOD PANDORA.....30  
WINRIGHT BRAXTON LUCK.....62  
WINRIGHT ROY SYLVANIA.....28

**ADDITIONAL LOTS**

ROSEVINE G W ATWOOD TERESA.....A

**EMBRYO LOTS**

CHASSITY ARM COMICAL-ET x LOOKOUT P ENFOR.E  
CHASSITY MOGUL CICI-ET x JACEY CRI-ET.....D  
LEXOR MELODIE x KANU P RED.....G  
LEXOR PRIDE P x OVERTIME P-ET.....F  
LHEROS MARILYN x GOLDWYN.....B  
SANCHEZ RENATE x APPLES ARMANI-ET.....C

# TERMS AND CONDITIONS OF SALE

## TERMS

Payments of the price shall be made in cash, and animals shall not be released to the buyer until satisfactory settlement has been made.

## BIDS

The Auctioneers shall accept all bids, other than those considered to be irresponsible, and the bidder offering the highest bid shall be the buyer. In case of dispute as to the successful bidder, the animal shall again be put up for advance bids, and if there be no advance bid, the animal shall be sold to the bidder from whom the auctioneer accepted the last bid.

Every animal advertised for sale at auction is pledged to absolute and positive sale (unless withdrawn for just cause prior to being offered for sale).

By-bidding is prohibited except in the case of a joint ownership when the purpose of the bidding is to re-apportion the owners' shares and provided that the intention to so bid and the purpose thereof is announced prior to all bidding for the animal in question.

All reserve bids of guarantees of price to be received from the sale of any animal are prohibited.

## RISK

Animals purchased at auction shall be held at the buyers' risk as soon as they have been struck off as sold.

## ERRORS

Any error noted in the catalogue will be announced from the Auctioneer's stand. Any announcements from the Auctioneer's stand will take precedence over any matter in the catalogue.

## CERTIFICATES

Each animal offered for sale as registered, must be registered in the Herd Book of the Association. If any animal is offered for sale as eligible for registration, the seller and the sales manager are responsible for obtaining the certificates of registry, and application therefor must be made before the animal is sold. If the certificate of registry, together with the certificate of transfer, are not provided to the buyer within 60 days following the date of the sale, the buyer is entitled at his option to return the animal and to a refund of the purchase price. Certificates of registry and transfer shall be provided by the seller to the buyer without charge.

## PURITY

All animals are 100% pure unless otherwise specified.

## EXPORT

- Where the seller agrees to stand export health tests (and in the case of an auction begins), the animal shall be considered at the seller's risk when sold or in the case of an auction, struck off. If, however, the animal subsequently fails to pass any of the relevant health tests within 180 days of the sale, then at the buyer's option, the contract may be rescinded, the animal returned and the sale price (if paid in whole or in part) shall be refunded. The sale price is payable and the contract of sale considered to be executed and final, upon the animal passing the stipulated health tests, or upon the expiration of 180 days, whichever shall first occur.
- The animal may be left in the seller's custody until the sale is rescinded or becomes executed and final. In that event, the seller shall not be liable to the buyer for any loss or injury provided the seller shall reasonably care for and feed the animal while in his custody.
- All necessary arrangements for export health tests will be made by and at the expense of the buyer

Information or comments supplied by the Sale Management are indicated by #.

## WARRANTIES

The seller warrants clear title to and the right to sell each animal offered for sale. All animals offered for sale are warranted to be sound. Unless otherwise stated, all animals are guaranteed to be breeders in accordance with the following:

### a) MALES

Should any bull after reaching the age of one year fail to prove a breeder after being used for four months on cows known to be breeders, the matter shall be reported in writing to the seller, who shall be entitled to a period of four months following the date of such notice in which to prove the bull a breeder. If the seller fails to prove the animal a breeder, the animal shall be returned to the seller and the sale price refunded at the buyer's option. In order to qualify as a breeder, a bull must be able to perform a natural service.

### b) FEMALES

Save as hereinafter excepted, all females fifteen months of age or older at the date of sale are guaranteed to be breeders. Should a female which has not yet freshened be sold, not pregnant, having reached the age of fifteen months and fail to come pregnant within four months after service to a registered bull of the same breed known to be a breeder, and after treatment by a qualified veterinarian, such circumstance shall be reported to the seller in writing. The seller fails to prove the female breeder, the sale may be rescinded and the sale price refunded at the buyer's option.

- c) A female which gave birth to a calf within a period of three months prior to the date of sale is deemed to be a breeder.
- d) A female pregnant when sold is deemed to be a breeder.
- e) There is no guarantee that a female which, after the sale, is subjected to multi-ovulation or single-embryo transfer, is a breeder.
- f) Females under fifteen months of age at the date of sale are sold subject to a guarantee that such a female will, upon attaining 12 months of age, be certifiable by a qualified veterinarian as possessing adequately developed reproductive organs.
- g) There is no guarantee that a female:
  - i) will give birth to a normal calf, or
  - ii) carry a calf full term.

## GENERAL

The sales manager is the seller's agent and is not personally responsible for any warranties, guarantees or representations made bona fide in reliance upon information provided by the seller. The seller is responsible for all such warranties, guarantees and representations.

Complaints should be made to the seller or sale manager before the close of the sale.

In all cases the seller's responsibility to the buyer is limited to the sale price paid by the buyer.

<b>CAN</b>	country code	<b>M, F</b>	sex	<b>B:</b>	born
<b>PG</b>	purebred by grading up	<b>GT</b>	genotyped	<b>ET</b>	embryo transfer (regular)
<b>MB</b>	multiple birth	<b>ETM</b>	embryo transfer manipulation	(split/clone)	
<b>B&amp;W</b>	black & white	<b>R&amp;W</b>	red & white	<b>ETA</b>	embryo transfer adult clone
<b>AW</b>	all white	<b>AR</b>	all red	<b>AB</b>	all black
<b>B/R</b>	black/red	<b>*BKC</b>	carrier of black gene	<b>*VRC</b>	carrier of variant red gene
<b>*RDF</b>	tested non-carrier of red gene	<b>*RDC</b>	carrier of red gene	<b>*BRC</b>	carrier of black/red gene
<b>IC</b>	irregular colour (recorded animals only)			<b>*DPC</b>	tested carrier of DUMPS
<b>*BLC</b>	tested carrier of BLAD			<b>*DPF</b>	tested non-carrier of DUMPS
<b>*BLF</b>	tested non-carrier of BLAD			<b>*MFC</b>	tested carrier of Mulefoot
<b>*BYC</b>	tested carrier of Brachyspina			<b>*MFF</b>	tested non-carrier of Mulefoot
<b>*BYF</b>	tested non-carrier of Brachyspina			<b>*XIC</b>	tested carrier of Factor XI
<b>*CVC</b>	tested carrier of Complex Vertebral Malformation			<b>*XIF</b>	tested non-carrier of Factor XI
<b>*CVF</b>	tested non-carrier of Complex Vertebral Malformation			<b>*CNF</b>	tested non-carrier of Citrullinemia
<b>*CNC</b>	tested carrier of Citrullinemia			<b>*POR</b>	reported born hornless / not tested
<b>*POC</b>	tested carrier of polled (heterozygous Pp)	<b>*POF</b>	tested free of polled	<b>*POS</b>	tested true polled (homozygous PP)

*"Buy with Confidence"*



# Holstein Canada Official Pedigrees

Intended to supply information necessary to evaluate the worth of an animal for breeding and marketing purposes. Unmatched for completeness and variety of data.

Order Electronic Official Pedigrees to be delivered instantly! Details available at [www.holstein.ca](http://www.holstein.ca)

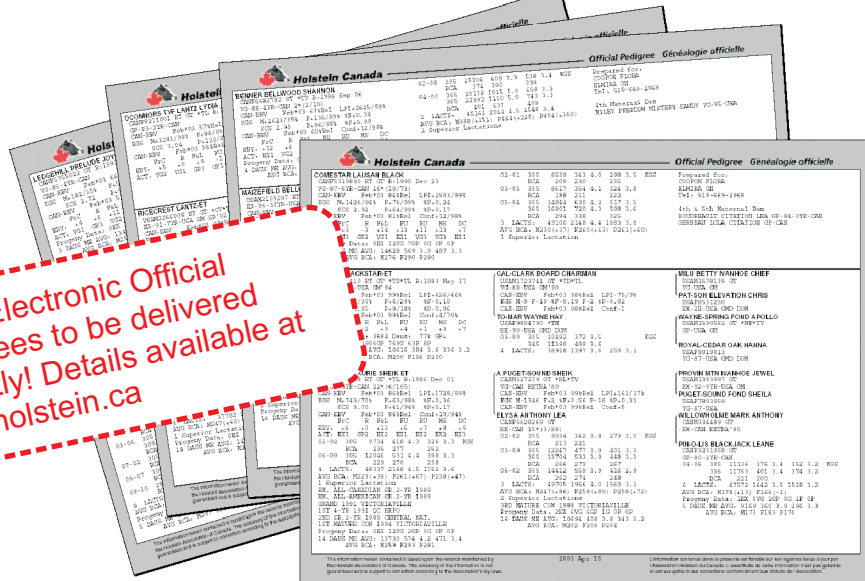

**Holstein Canada**  
Box 610, Brantford, ON  
Canada N3T 5R4

Phone: 519-756-8300  
Fax: 519-756-5878

[www.holstein.ca](http://www.holstein.ca)  
[general@holstein.ca](mailto:general@holstein.ca)